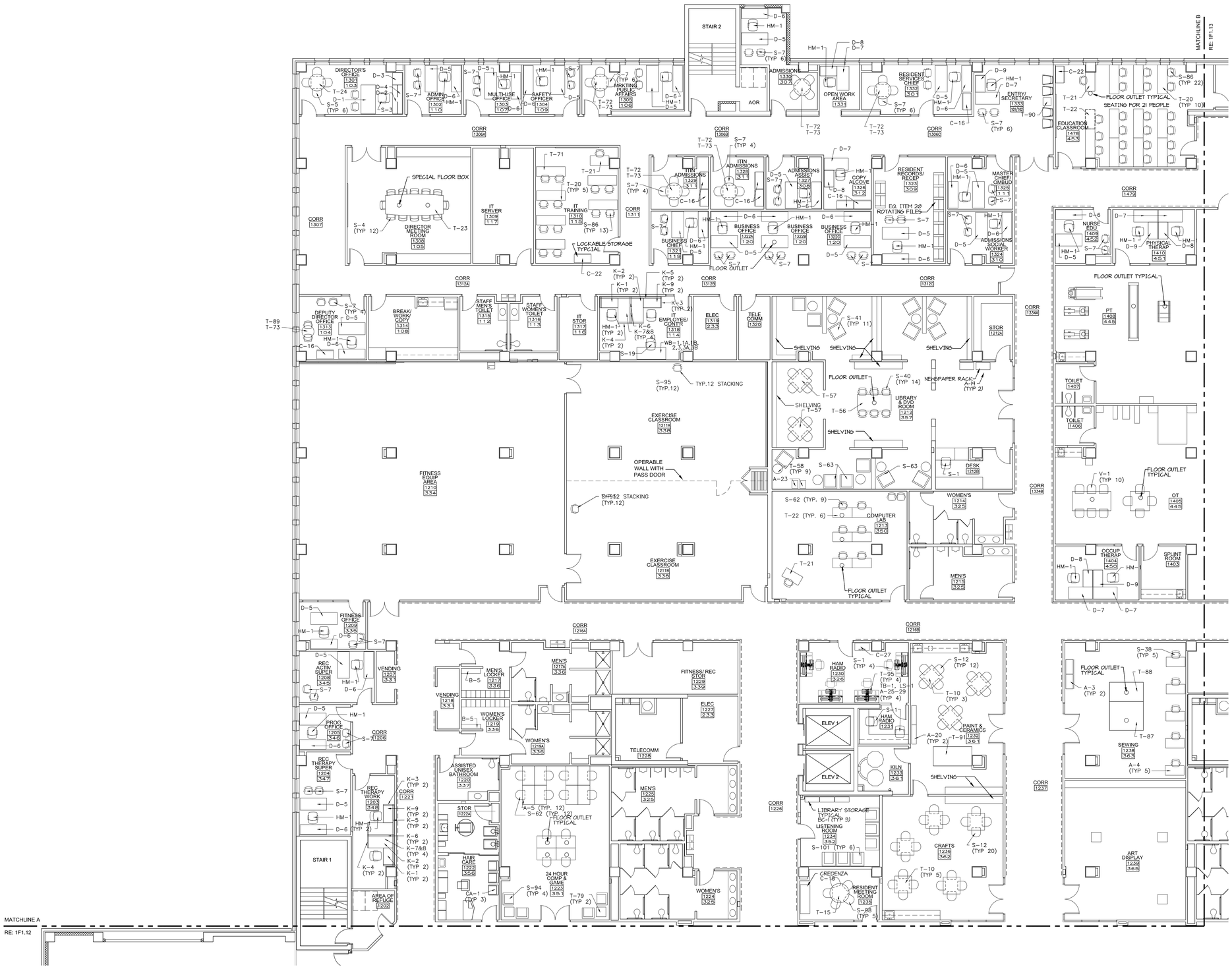

1 IF1.11 **LEVEL 1 NORTH PARTIAL FURNITURE PLAN**

1/8"=1'-0"

PLAN NORTH

PROPERTY OF THE UNITED STATES GOVERNMENT – FOR OFFICIAL USE ONLY. Do not remove this notice. Properly destroy documents when no longer needed.

GENERAL SERVICES ADMINISTRATION
77 FORSYTH STREET
SUITE 600
ATLANTA, GA 30303
TEL: (404)331-3200

AFRH The Premier Retirement Community for America's Veterans

JACOBS
PROJECT MANAGEMENT CONSULTANT TO THE GENERAL SERVICES ADMINISTRATION

YATES CONSTRUCTION

SFCS Architecture Engineering Planning Interiors

URS CORPORATION
2020 K ST, NW
SUITE 300
WASHINGTON D.C. 20006

REVISED R-6
11.10.09

CERTIFICATIONS

COMMONWEALTH OF VIRGINIA
KERRY DAVID DICK
Lic. No. 0403
ARCHITECT

KEY PLAN

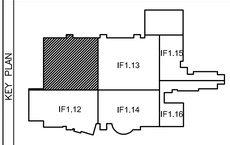

REVISION NOTES

MARK	DATE	DESCRIPTION
1A	04/21/08	LEVEL 1 FLOOR SLAB PENETRATION
1B	09/08/08	RE-ISSUED FOR CONSTRUCTION

GRAPHIC SCALE

0 4' 8' 16'

CONTRACTORS

A/E CON. NO.	GS-04P-07-EX-C-0099
A/E TASK NO.	
CONS. CONTR.	
CONS. WORK	
PRIME A/E	
SUB A/E	
CONSTR. CON.	

BUILDING

NAME	ARMED FORCES RETIREMENT HOME
STREET	1800 BEACH DRIVE
CITY/ST./ZIP	GULFPORT, MS 39507
BUILDING NO.	
OTHER	
BUILDING NOs.	
FACILITY CODE	

PROJECT

PROJECT TITLE	ARMED FORCES RETIREMENT HOME GULFPORT, MISSISSIPPI
PROJECT DESCRIPTION	NEW CONSTRUCTION
PROJECT NO.	31942982
GSA PM	STEVEN SMITH
SUBMISSION	ISSUED FOR CONSTRUCTION
SUB. DATE	09/08/2008

DRAWING

DRAWING TITLE	TITLE
FILE NAME	IF-111-N0095730CFP.dwg
FLOOR NO.	1
DRAWN BY	MGF DATE DRAFTED: 09/08/2008
CHECKED BY	DPJ SHEET SIZE: 34 X 44
DRAWING NO.	IF 1 11 (DISCIPLINE SHEET TYPE SEQUENCE)
	SHEET ---- OF 213

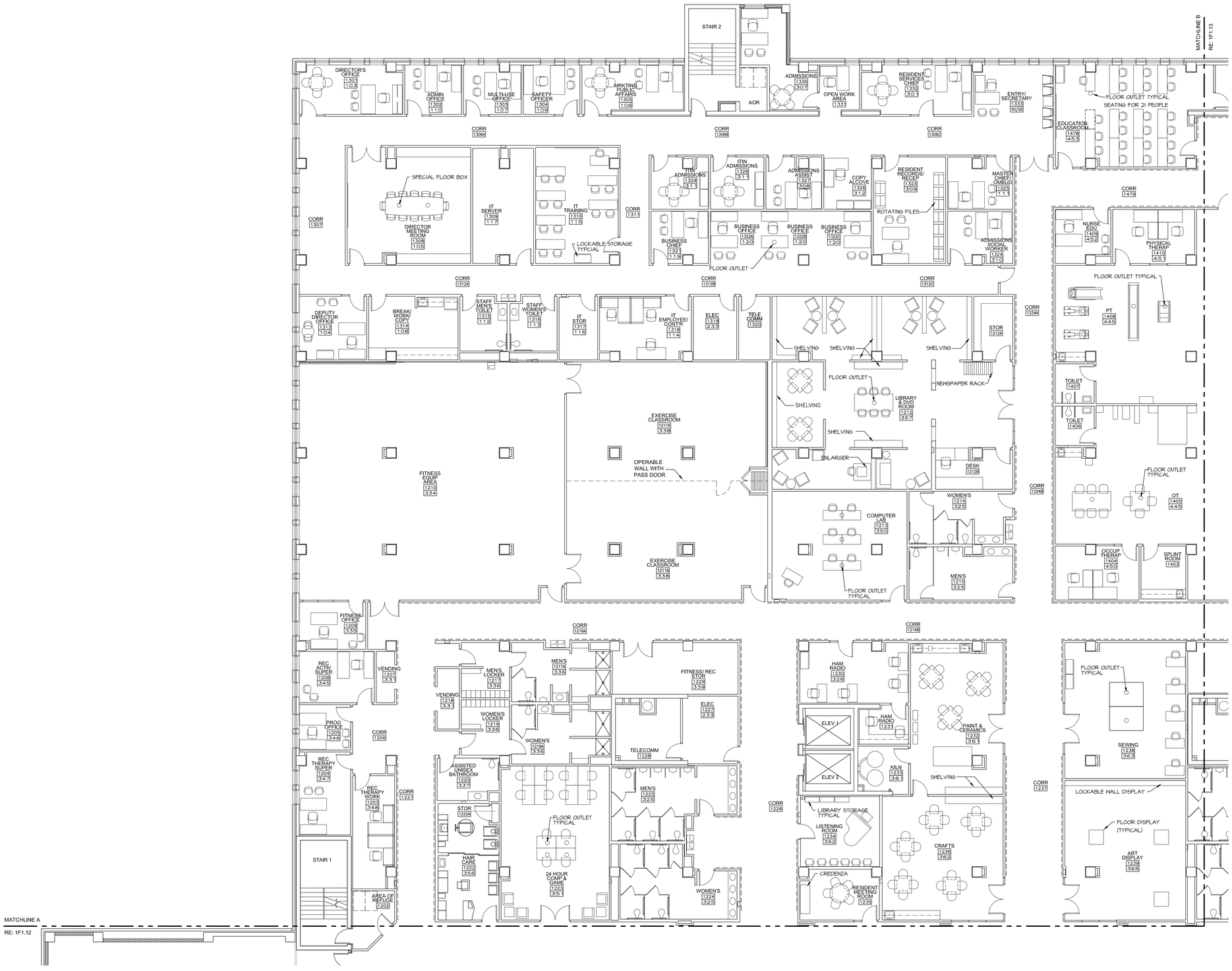

1 IF1.11 **LEVEL 1 NORTH PARTIAL FURNITURE PLAN**
1/8"=1'-0"

PLAN NORTH

PROPERTY OF THE UNITED STATES GOVERNMENT – FOR OFFICIAL USE ONLY. Do not remove this notice. Properly destroy documents when no longer needed.

GENERAL SERVICES ADMINISTRATION
77 FORSYTH STREET
SUITE 600
ATLANTA, GA 30303
TEL: (404)331-3200

AFRH The Premier Retirement Community for America's Veterans
JACOBS
PROJECT MANAGEMENT CONSULTANT TO THE GENERAL SERVICES ADMINISTRATION

YATES CONSTRUCTION

SFCS Architecture Engineering Planning Interiors

URS CORPORATION
2020 K ST, NW
SUITE 300
WASHINGTON D.C. 20006

CERTIFICATIONS

COMMONWEALTH OF MISSOURI
CURTIS R. JENNINGS, JR.
Lic. No. 3304
ARCHITECT

KEY PLAN

IF1.13 IF1.15 IF1.12 IF1.14 IF1.16

REVISION NOTES

MARK	DATE	DESCRIPTION
1	04/21/08	LEVEL 1 FLOOR SLAB PENETRATION
2	09/08/08	RE-ISSUED FOR CONSTRUCTION

GRAPHIC SCALE 0 4' 8' 16'

CONTRACTORS	A/E CON. NO.	GS-04P-07-EX-C-0099
	A/E TASK NO.	
	CONS. CONTR.	
	CONS. WORK	
	PRIME A/E	
	SUB A/E	
	CONSTR. CON.	
BUILDING	NAME	ARMED FORCES RETIREMENT HOME
	STREET	1800 BEACH DRIVE
	CITY/ST./ZIP	GULFPORT, MS 39507
	BUILDING NO.	
	OTHER	
	BUILDING NOs.	
	FACILITY CODE	
PROJECT	PROJECT TITLE	ARMED FORCES RETIREMENT HOME GULFPORT, MISSISSIPPI
	PROJECT DESCRIPTION	NEW CONSTRUCTION
	PROJECT NO.	31942982
	GSA PM	STEVEN SMITH
	SUBMISSION	ISSUED FOR CONSTRUCTION
	SUB. DATE	09/08/2008
DRAWING	DRAWING TITLE	LEVEL 1 PARTIAL FURNITURE PLAN
	FILE NAME	IF-111-N0095730.dwg
	FLOOR NO.	1
	DRAWN BY	CRW DATE DRAFTED: 09/08/2008
	CHECKED BY	DPJ SHEET SIZE: 34 X 44
	DRAWING NO.	IF 1 11 (DISCIPLINE SHEET TYPE SEQUENCE)
		SHEET ---- OF ----

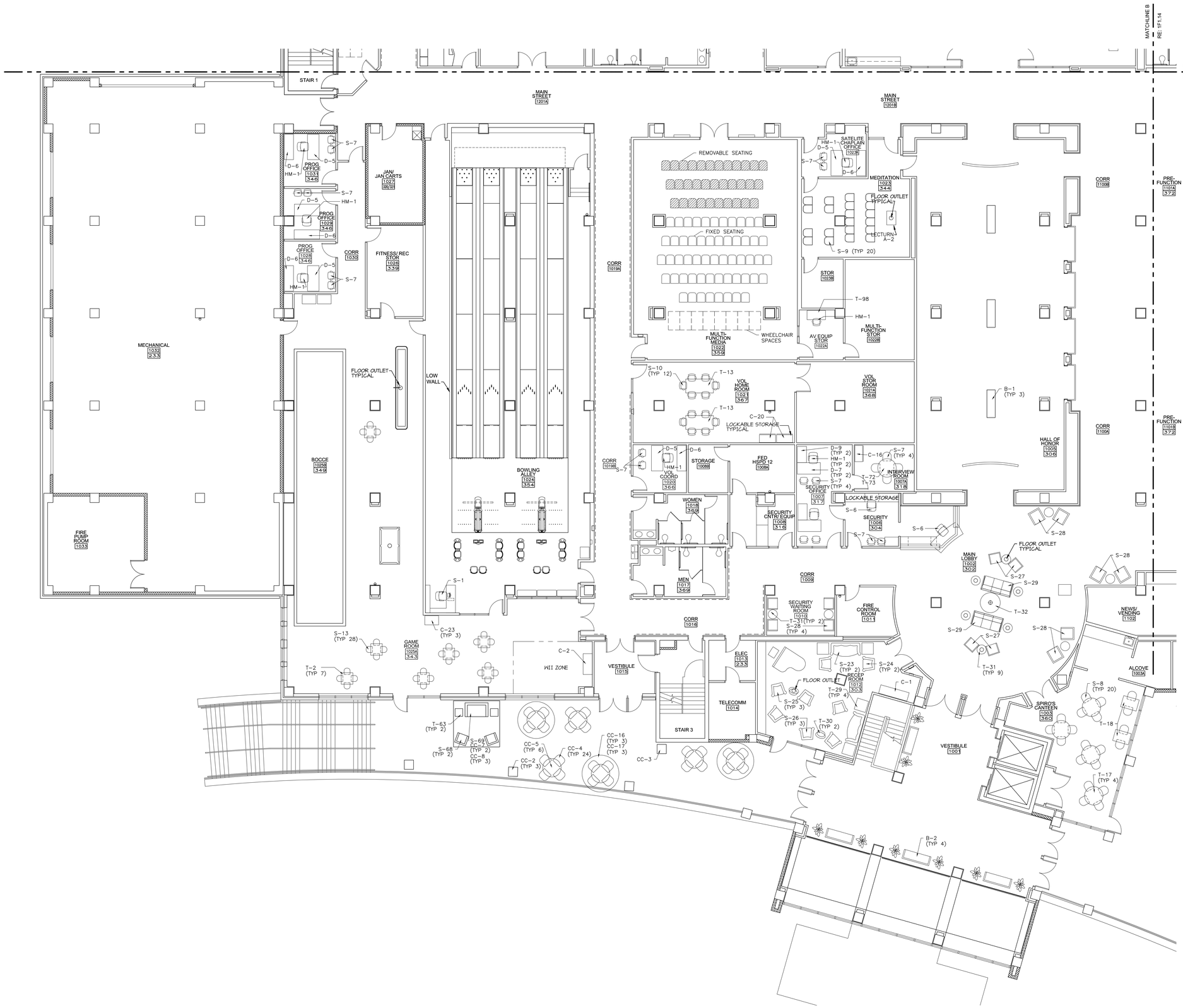

1 IF1.12 **LEVEL 1 SOUTH PARTIAL FURNITURE PLAN**
1/8"=1'-0"

PLAN NORTH

PROPERTY OF THE UNITED STATES GOVERNMENT – FOR OFFICIAL USE ONLY. Do not remove this notice. Properly destroy documents when no longer needed.

GENERAL SERVICES ADMINISTRATION
77 FORSYTH STREET
SUITE 600
ATLANTA, GA 30303
TEL: (404)331-3200

AFRH The Premier Retirement Community for America's Veterans

JACOBS
PROJECT MANAGEMENT CONSULTANT TO THE GENERAL SERVICES ADMINISTRATION

YATES CONSTRUCTION

SFCS Architecture Engineering Planning Interiors

URS CORPORATION
2020 K ST, NW
SUITE 300
WASHINGTON D.C. 20006

REVISED R-6
11.10.09

CERTIFICATIONS

COMMONWEALTH OF VIRGINIA
KERRY DAVID RICK
Lic. No. 0629
ARCHITECT

KEY PLAN

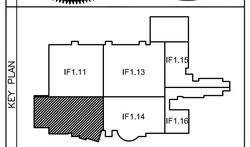

REVISION NOTES

MARK	DATE	DESCRIPTION
1A	04/21/08	LEVEL 1 FLOOR SLAB PENETRATION
2A	09/08/08	RE-ISSUED FOR CONSTRUCTION

GRAPHIC SCALE: 0 4' 8' 16'

CONTRACTORS	A/E CON. NO.	GS-04P-07-EX-C-0099
	A/E TASK NO.	
	CONS. CONTR.	
	CONS. WORK	
	PRIME A/E	
	SUB A/E	
	CONSTR. CON.	
BUILDING	NAME	ARMED FORCES RETIREMENT HOME
	STREET	1800 BEACH DRIVE
	CITY/ST./ZIP	GULFPORT, MS 39507
	BUILDING NO.	
	OTHER BUILDING NOs.	
	FACILITY CODE	
PROJECT	PROJECT TITLE	ARMED FORCES RETIREMENT HOME GULFPORT, MISSISSIPPI
	PROJECT DESCRIPTION	NEW CONSTRUCTION
	PROJECT NO.	31942982
	CSA PM	STEVEN SMITH
	SUBMISSION	ISSUED FOR CONSTRUCTION
	SUB. DATE	09/08/2008
DRAWING	DRAWING TITLE	TITLE
	FILE NAME	IF-112-N0095730CFP.dwg
	FLOOR NO.	1
	DRAWN BY	MGF DATE DRAFTED: 09/08/2008
	CHECKED BY	DPJ SHEET SIZE: 34 X 44
	DRAWING NO.	IF 1 12 (DISCIPLINE SHEET TYPE SEQUENCE)
		SHEET ---- OF 213

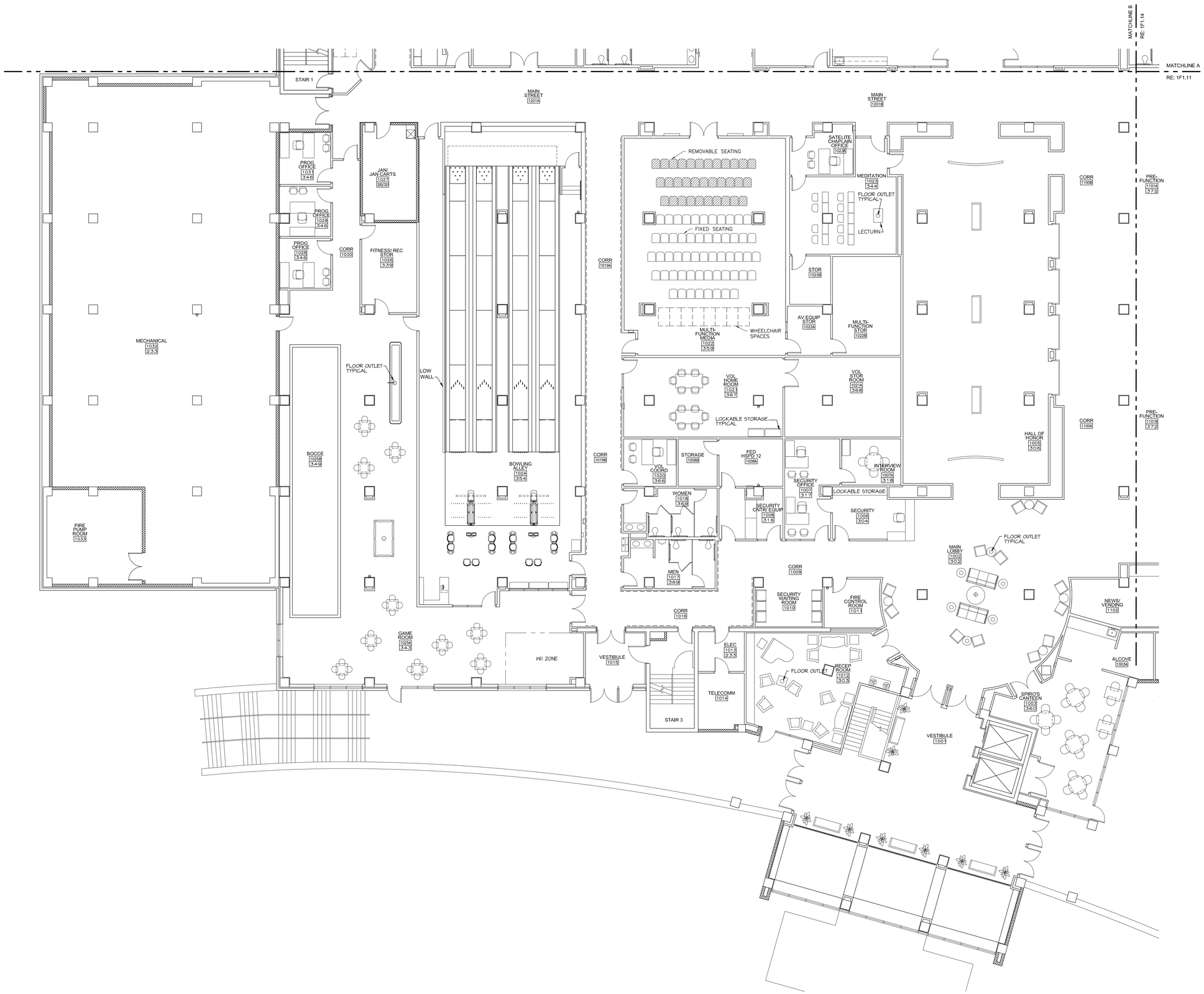

1 IF1.12 **LEVEL 1 SOUTH PARTIAL FURNITURE PLAN**
1/8"=1'-0"

PLAN NORTH

PROPERTY OF THE UNITED STATES GOVERNMENT – FOR OFFICIAL USE ONLY. Do not remove this notice. Properly destroy documents when no longer needed.

GENERAL SERVICES ADMINISTRATION
77 FORSYTH STREET
SUITE 600
ATLANTA, GA 30303
TEL: (404)331-3200

AFRH The Premier Retirement Community for America's Veterans

JACOBS
PROJECT MANAGEMENT CONSULTANT TO THE GENERAL SERVICES ADMINISTRATION

YATES CONSTRUCTION

SFCS Architecture Engineering Planning Interiors

URS CORPORATION
2020 K ST, NW
SUITE 300
WASHINGTON D.C. 20006

CERTIFICATIONS

COMMONWEALTH OF VIRGINIA
CURTIS R. JENNINGS, JR.
Lic. No. 3304
ARCHITECT

KEY PLAN

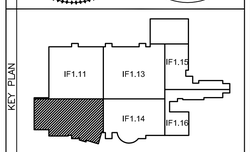

REVISION NOTES

MARK	DATE	DESCRIPTION
A	04/21/08	LEVEL 1 FLOOR SLAB PENETRATION
B	09/08/08	RE-ISSUED FOR CONSTRUCTION

GRAPHIC SCALE: 0 4' 8' 16'

CONTRACTORS	A/E CON. NO.	GS-04P-07-EX-C-0099
	A/E TASK NO.	
	CONS. CONTR.	
	CONS. WORK	
	PRIME A/E	
	SUB A/E	
	CONSTR. CON.	
BUILDING	NAME	ARMED FORCES RETIREMENT HOME
	STREET	1800 BEACH DRIVE
	CITY/ST./ZIP	GULFPORT, MS 39507
	BUILDING NO.	
	OTHER BUILDING NOs.	
	FACILITY CODE	
PROJECT	PROJECT TITLE	ARMED FORCES RETIREMENT HOME GULFPORT, MISSISSIPPI
	PROJECT DESCRIPTION	NEW CONSTRUCTION
	PROJECT NO.	31942982
	GSA PM	STEVEN SMITH
	SUBMISSION	ISSUED FOR CONSTRUCTION
	SUB. DATE	09/08/2008
DRAWING	DRAWING TITLE	LEVEL 1 PARTIAL FURNITURE PLAN
	FILE NAME	IF-112-N0095730.dwg
	FLOOR NO.	1
	DRAWN BY:	CRW DATE DRAFTED: 09/08/2008
	CHECKED BY	DPJ SHEET SIZE: 34 X 44
	DRAWING NO.	IF 1 12 (DISCIPLINE SHEET TYPE SEQUENCE) SHEET ---- OF ----

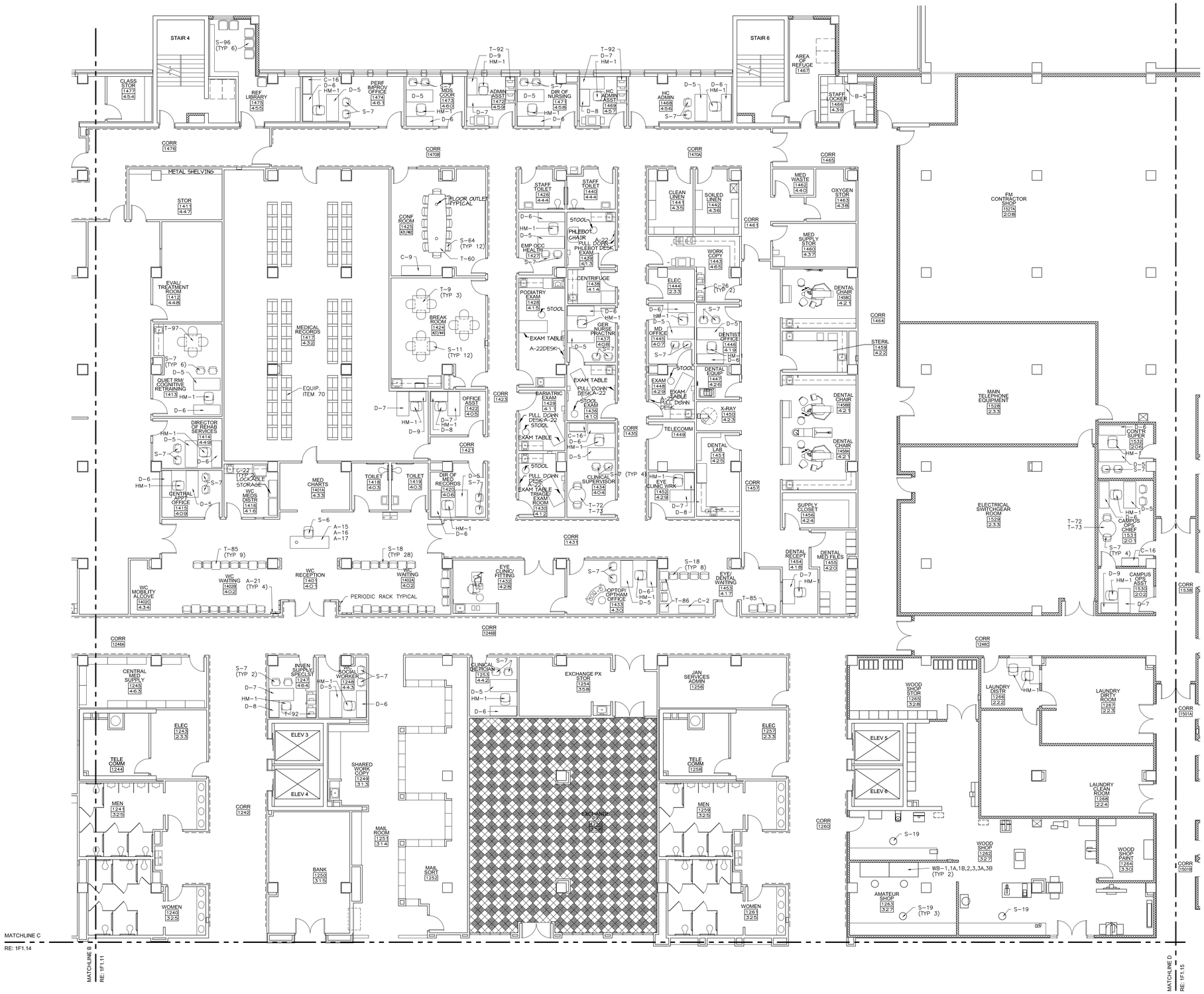

1 LEVEL 1 NORTH PARTIAL FURNITURE PLAN
1F1.13 1/8"=1'-0"

COLOR 1
COLOR 2

PLAN NORTH

PROPERTY OF THE UNITED STATES GOVERNMENT – FOR OFFICIAL USE ONLY. Do not remove this notice. Properly destroy documents when no longer needed.

GENERAL SERVICES ADMINISTRATION
77 FORSYTH STREET
SUITE 600
ATLANTA, GA 30303
TEL: (404)331-3200

AFRH The Premier Retirement Community for America's Veterans
JACOBS
PROJECT MANAGEMENT CONSULTANT TO THE GENERAL SERVICES ADMINISTRATION

YATES CONSTRUCTION

SFCS Architecture Engineering Planning Interiors

URS CORPORATION
2020 K ST, NW
SUITE 300
WASHINGTON D.C. 20006

REVISED R-6
11.10.09

CERTIFICATIONS

COMMONWEALTH OF VIRGINIA
KERRY DAVID BUCK
Lic. No. 0429
ARCHITECT

KEY PLAN

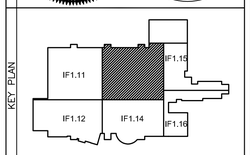

REVISION NOTES

MARK	DATE	DESCRIPTION
1	04/21/08	LEVEL 1 FLOOR SLAB PENETRATION
2	09/08/08	RE-ISSUED FOR CONSTRUCTION

GRAPHIC SCALE
0 4' 8' 16'

CONTRACTORS

A/E CON. NO.	GS-04P-07-EX-C-0099
A/E TASK NO.	
CONS. CONTR.	
CONS. WORK	
PRIME A/E	
SUB A/E	
CONSTR. CON.	

BUILDING

NAME	ARMED FORCES RETIREMENT HOME
STREET	1800 BEACH DRIVE
CITY/ST./ZIP	GULFPORT, MS 39507
BUILDING NO.	
OTHER BUILDING NOs.	
FACILITY CODE	

PROJECT

PROJECT TITLE	ARMED FORCES RETIREMENT HOME GULFPORT, MISSISSIPPI
PROJECT DESCRIPTION	NEW CONSTRUCTION
PROJECT NO.	31942982
GSA PM	STEVEN SMITH
SUBMISSION	ISSUED FOR CONSTRUCTION
SUB. DATE	09/08/2008

DRAWING

DRAWING TITLE	TITLE
FILE NAME	IF-113-N0095730CFP.dwg
FLOOR NO.	1
DRAWN BY	MGF DATE DRAFTED: 09/08/2008
CHECKED BY	DPJ SHEET SIZE: 34 X 44
DRAWING NO.	IF 1 13 (DISCIPLINE SHEET TYPE SEQUENCE)
	SHEET ---- OF 213

1 IF1.13 **LEVEL 1 NORTH PARTIAL FURNITURE PLAN**
1/8"=1'-0"

PLAN NORTH

PROPERTY OF THE UNITED STATES GOVERNMENT – FOR OFFICIAL USE ONLY. Do not remove this notice. Properly destroy documents when no longer needed.

GSA
GENERAL SERVICES ADMINISTRATION
77 FORSYTH STREET
SUITE 600
ATLANTA, GA 30303
TEL: (404)331-3200

AFRH The Premier Retirement Community for America's Veterans
JE JACOBS
PROJECT MANAGEMENT CONSULTANT TO THE GENERAL SERVICES ADMINISTRATION

YATES CONSTRUCTION

SFCS Architecture Engineering Planning Interiors

URS
URS CORPORATION
2020 K ST, NW
SUITE 300
WASHINGTON D.C. 20006

CERTIFICATIONS

COMMONWEALTH OF VIRGINIA
CURTIS R. JENNINGS, JR.
Lic. No. 3304
ARCHITECT

KEY PLAN

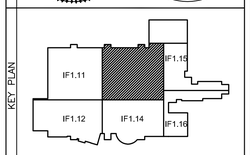

REVISION NOTES

MARK	DATE	DESCRIPTION
A	04/21/08	LEVEL 1 FLOOR SLAB PENETRATION
A	09/08/08	RE-ISSUED FOR CONSTRUCTION

GRAPHIC SCALE: 0 4' 8' 16'

CONTRACTORS

A/E CON. NO.	GS-04P-07-EX-C-0099
A/E TASK NO.	
CONS. CONTR.	
CONS. WORK	
PRIME A/E	
SUB A/E	
CONSTR. CON.	

BUILDING

NAME	ARMED FORCES RETIREMENT HOME
STREET	1800 BEACH DRIVE
CITY/ST./ZIP	GULFPORT, MS 39507
BUILDING NO.	
OTHER BUILDING NOs.	
FACILITY CODE	

PROJECT

PROJECT TITLE	ARMED FORCES RETIREMENT HOME GULFPORT, MISSISSIPPI
PROJECT DESCRIPTION	NEW CONSTRUCTION
PROJECT NO.	31942982
GSA PM	STEVEN SMITH
SUBMISSION	ISSUED FOR CONSTRUCTION
SUB. DATE	09/08/2008

DRAWING

DRAWING TITLE	LEVEL 1 PARTIAL FURNITURE PLAN
FILE NAME	IF-113-N0095730.dwg
FLOOR NO.	1
DRAWN BY	CRW DATE DRAFTED: 09/08/2008
CHECKED BY	DPJ SHEET SIZE: 34 X 44
DRAWING NO.	IF 1 13 (DISCIPLINE SHEET TYPE SEQUENCE)
	SHEET ---- OF ----

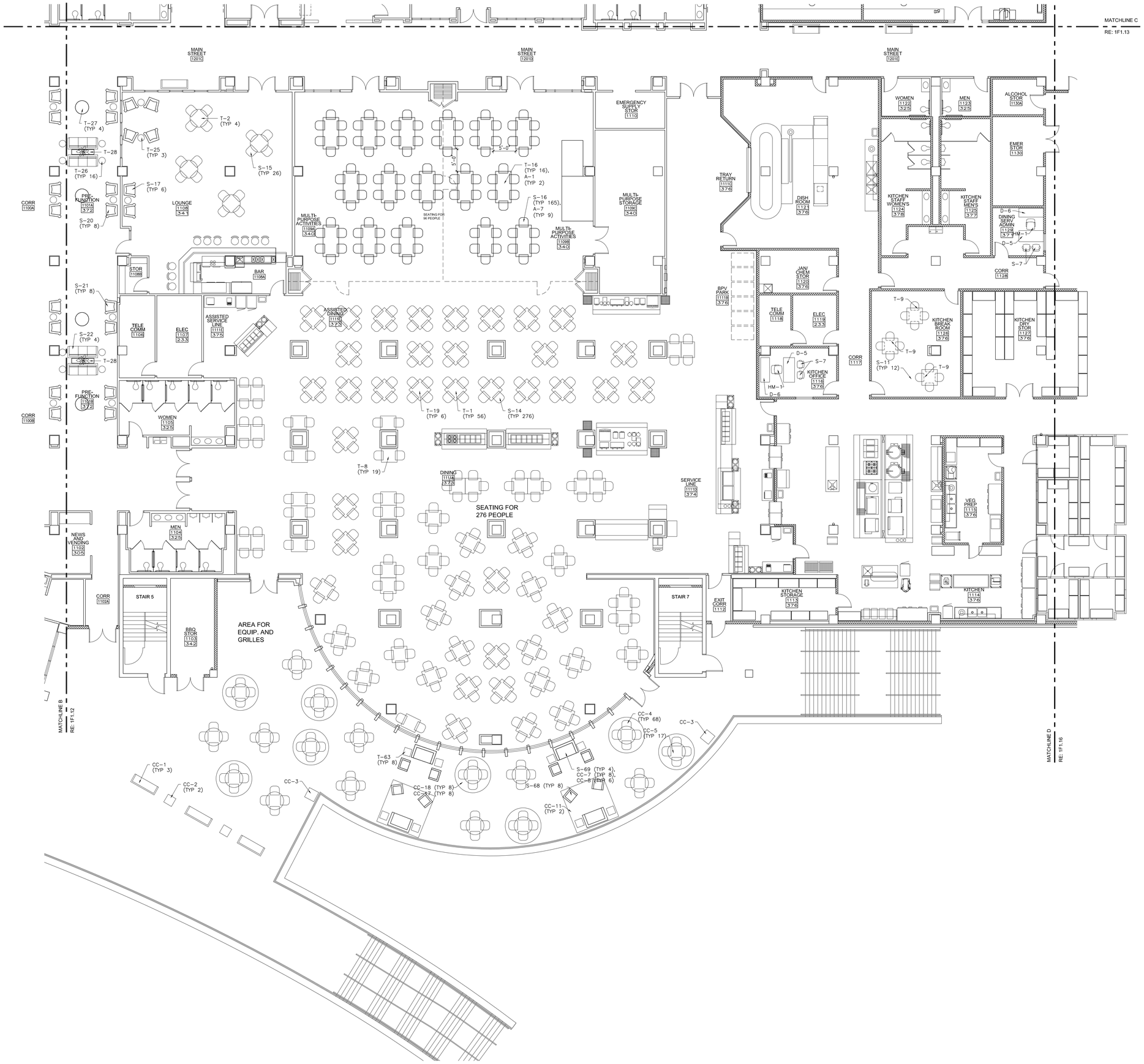

1 IF1.14C **LEVEL 1 SOUTH PARTIAL FURNITURE PLAN - DINING & MULTIPURPOSE OPT C**
1/8"=1'-0"

PLAN NORTH

PROPERTY OF THE UNITED STATES GOVERNMENT – FOR OFFICIAL USE ONLY. Do not remove this notice. Properly destroy documents when no longer needed.

GENERAL SERVICES ADMINISTRATION
77 FORSYTH STREET
SUITE 600
ATLANTA, GA 30303
TEL: (404)331-3200

AFRH The Premier Retirement Community for America's Veterans
JACOBS
PROJECT MANAGEMENT CONSULTANT TO THE GENERAL SERVICES ADMINISTRATION

YATES CONSTRUCTION

SFCS Architecture Engineering Planning Interiors

URS CORPORATION
2020 K ST, NW
SUITE 300
WASHINGTON D.C. 20006

REVISED R-6
11.10.09

CERTIFICATIONS

COMMONWEALTH OF VIRGINIA
KERRY DAVID BUCK
Lic. No. 0205
ARCHITECT

KEY PLAN

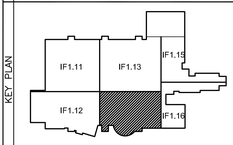

REVISION NOTES

MARK	DATE	DESCRIPTION
A	09/08/08	ISSUED FOR CONSTRUCTION

GRAPHIC SCALE
0 4' 8' 16'

CONTRACTORS	A/E CON. NO.	GS-04P-07-EX-C-0099
	A/E TASK NO.	
	CONS. CONTR.	
	CONS. WORK	
	PRIME A/E	
	SUB A/E	
	CONSTR. CON.	
BUILDING	NAME	ARMED FORCES RETIREMENT HOME
	STREET	1800 BEACH DRIVE
	CITY/ST./ZIP	GULFPORT, MS 39507
	BUILDING NO.	
	OTHER	
	BUILDING NOs.	
	FACILITY CODE	
PROJECT	PROJECT TITLE	ARMED FORCES RETIREMENT HOME GULFPORT, MISSISSIPPI
	PROJECT DESCRIPTION	NEW CONSTRUCTION
	PROJECT NO.	31942982
	GSA PM	STEVEN SMITH
	SUBMISSION	ISSUED FOR CONSTRUCTION
	SUB. DATE	09/08/2008
DRAWING	DRAWING TITLE	TITLE
	FILE NAME	IF-114C-N0095739CFP.dwg
	FLOOR NO.	1
	DRAWN BY:	MGF DATE DRAFTED: 09/08/2008
	CHECKED BY	DPJ SHEET SIZE: 34 X 44
	DRAWING NO.	IF 1 14 (DISCIPLINE SHEET TYPE SEQUENCE)
		SHEET ---- OF 213

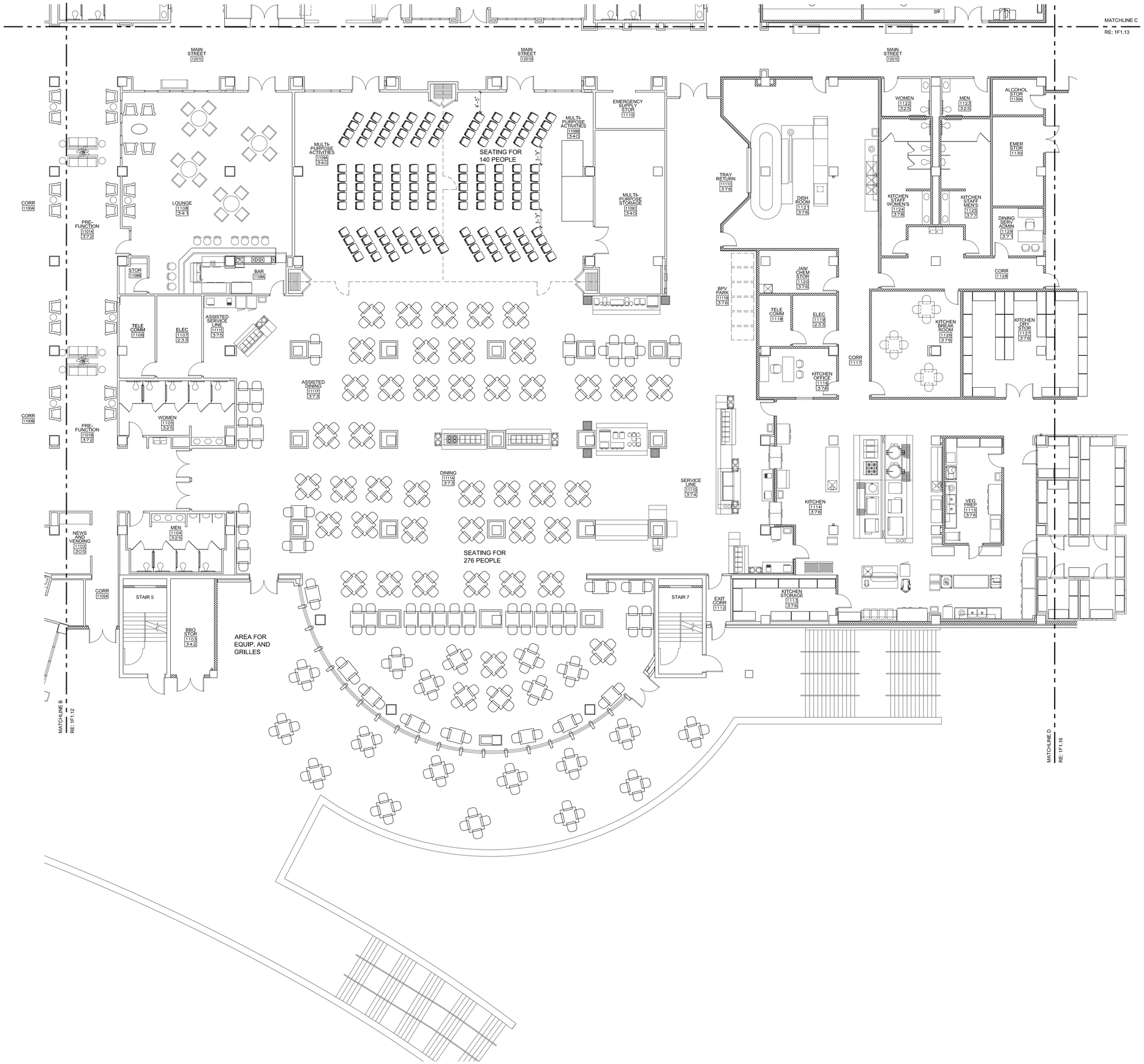

1 IF1.14A 1/8"=1'-0"

LEVEL 1 SOUTH PARTIAL FURNITURE PLAN - DINING & MULTIPURPOSE OPT A

PLAN NORTH

PROPERTY OF THE UNITED STATES GOVERNMENT – FOR OFFICIAL USE ONLY. Do not remove this notice. Properly destroy documents when no longer needed.

GENERAL SERVICES ADMINISTRATION
77 FORSYTH STREET
SUITE 600
ATLANTA, GA 30303
TEL: (404)331-3200

AFRH The Premier Retirement Community for America's Veterans

JACOBS
PROJECT MANAGEMENT CONSULTANT TO THE GENERAL SERVICES ADMINISTRATION

YATES CONSTRUCTION

SFCS Architecture Engineering Planning Interiors

URS CORPORATION
2020 K ST, NW
SUITE 300
WASHINGTON D.C. 20006

CERTIFICATIONS

COMMONWEALTH OF VIRGINIA
CURTIS R. JENNINGS, JR.
Lic. No. 3304
ARCHITECT

KEY PLAN

IF1.11 IF1.13 IF1.15 IF1.12 IF1.16

REVISION NOTES

MARK	DATE	DESCRIPTION
A	09/08/08	ISSUED FOR CONSTRUCTION

GRAPHIC SCALE

0 4' 8' 16'

CONTRACTORS

A/E CON. NO.	GS-04P-07-EX-C-0099
A/E TASK NO.	
CONS. CONTR.	
CONS. WORK	
PRIME A/E	
SUB A/E	
CONSTR. CON.	

BUILDING

NAME	ARMED FORCES RETIREMENT HOME
STREET	1800 BEACH DRIVE
CITY/ST./ZIP	GULFPORT, MS 39507
BUILDING NO.	
OTHER BUILDING NOs.	
FACILITY CODE	

PROJECT

PROJECT TITLE	ARMED FORCES RETIREMENT HOME GULFPORT, MISSISSIPPI
PROJECT DESCRIPTION	NEW CONSTRUCTION
PROJECT NO.	31942982
GSA PM	STEVEN SMITH
SUBMISSION	ISSUED FOR CONSTRUCTION
SUB. DATE	09/08/2008

DRAWING

DRAWING TITLE	DINING FURNITURE LAYOUT-OPT A
FILE NAME	IF-114A-N0095730.dwg
FLOOR NO.	1
DRAWN BY	CRW DATE DRAFTED: 09/08/2008
CHECKED BY	DPJ SHEET SIZE: 34 X 44
DRAWING NO.	IF 1 14A (DISCIPLINE SHEET TYPE SEQUENCE)
SHEET	---- OF ----

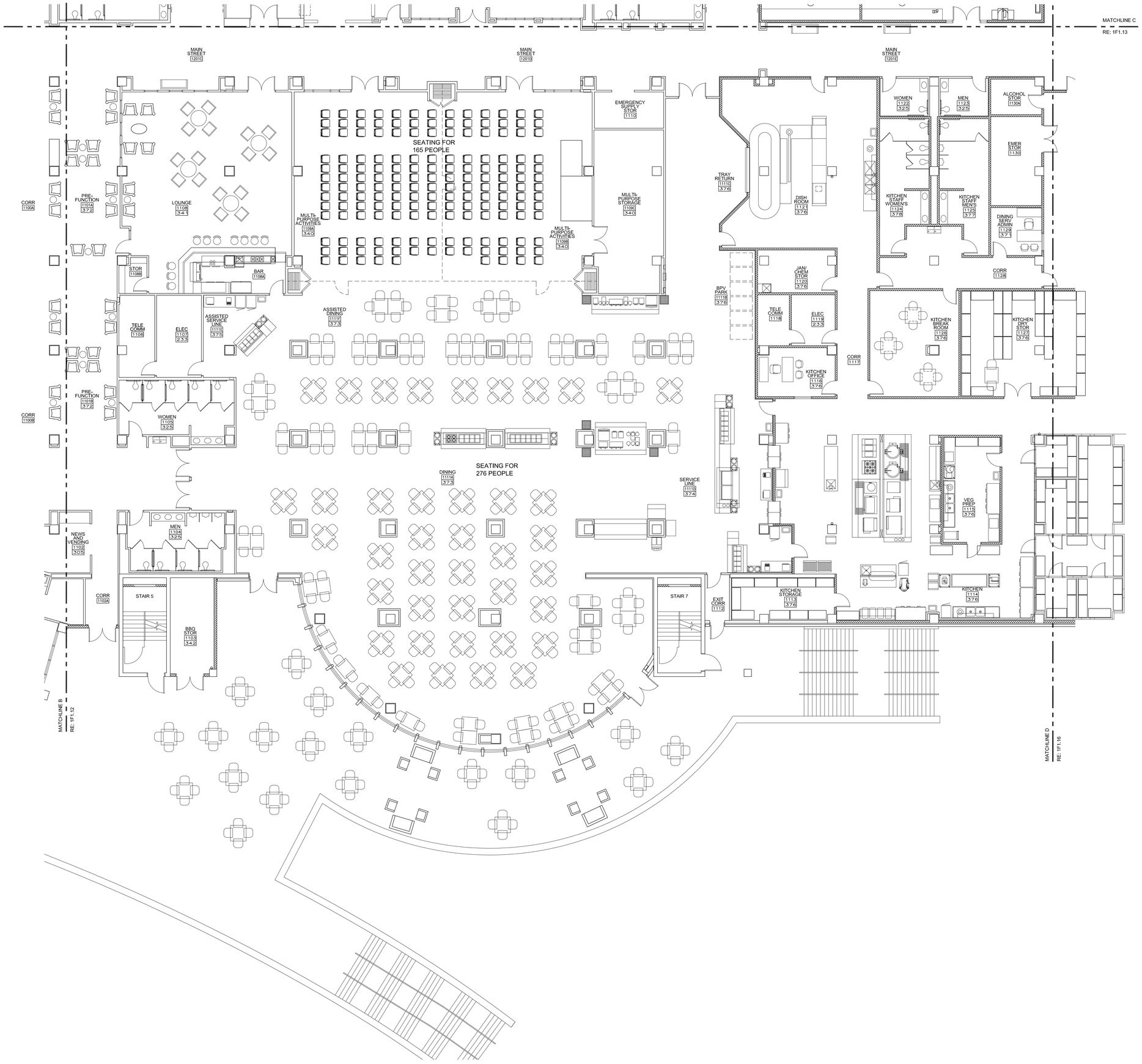

1 IF1.14B **LEVEL 1 SOUTH PARTIAL FURNITURE PLAN - DINING & MULTIPURPOSE OPT B**
1/8"=1'-0"

PLAN NORTH

PROPERTY OF THE UNITED STATES GOVERNMENT – FOR OFFICIAL USE ONLY. Do not remove this notice. Properly destroy documents when no longer needed.

GENERAL SERVICES ADMINISTRATION
77 FORSYTH STREET
SUITE 600
ATLANTA, GA 30303
TEL: (404)331-3200

AFRH The Premier Retirement Community for America's Veterans

JACOBS
PROJECT MANAGEMENT CONSULTANT TO THE GENERAL SERVICES ADMINISTRATION

YATES CONSTRUCTION

SFCS Architecture Engineering Planning Interiors

URS CORPORATION
2020 K ST, NW
SUITE 300
WASHINGTON D.C. 20006

CERTIFICATIONS

COMMONWEALTH OF VIRGINIA
CURTIS R. JENNINGS, JR.
Lic. No. 3304
ARCHITECT

KEY PLAN

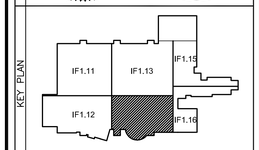

REVISION NOTES

MARK	DATE	DESCRIPTION
A	09/08/08	ISSUED FOR CONSTRUCTION

GRAPHIC SCALE
0 4' 8' 16'

CONTRACTORS	A/E CON. NO.	GS-04P-07-EX-C-0099
	A/E TASK NO.	
	CONS. CONTR.	
	CONS. WORK	
	PRIME A/E	
	SUB A/E	
	CONSTR. CON.	
BUILDING	NAME	ARMED FORCES RETIREMENT HOME
	STREET	1800 BEACH DRIVE
	CITY/ST./ZIP	GULFPORT, MS 39507
	BUILDING NO.	
	OTHER BUILDING NOs.	
	FACILITY CODE	
PROJECT	PROJECT TITLE	ARMED FORCES RETIREMENT HOME GULFPORT, MISSISSIPPI
	PROJECT DESCRIPTION	NEW CONSTRUCTION
	PROJECT NO.	31942982
	GSA PM	STEVEN SMITH
	SUBMISSION	ISSUED FOR CONSTRUCTION
	SUB. DATE	09/08/2008
DRAWING	DRAWING TITLE	DINING FURNITURE LAYOUT-OPT B
	FILE NAME	IF-114B-N0095730.dwg
	FLOOR NO.	1
	DRAWN BY	CRW DATE DRAFTED: 09/08/2008
	CHECKED BY	DPJ SHEET SIZE: 34 X 44
	DRAWING NO.	IF 1 14B (DISCIPLINE SHEET TYPE SEQUENCE)
		SHEET ---- OF ----

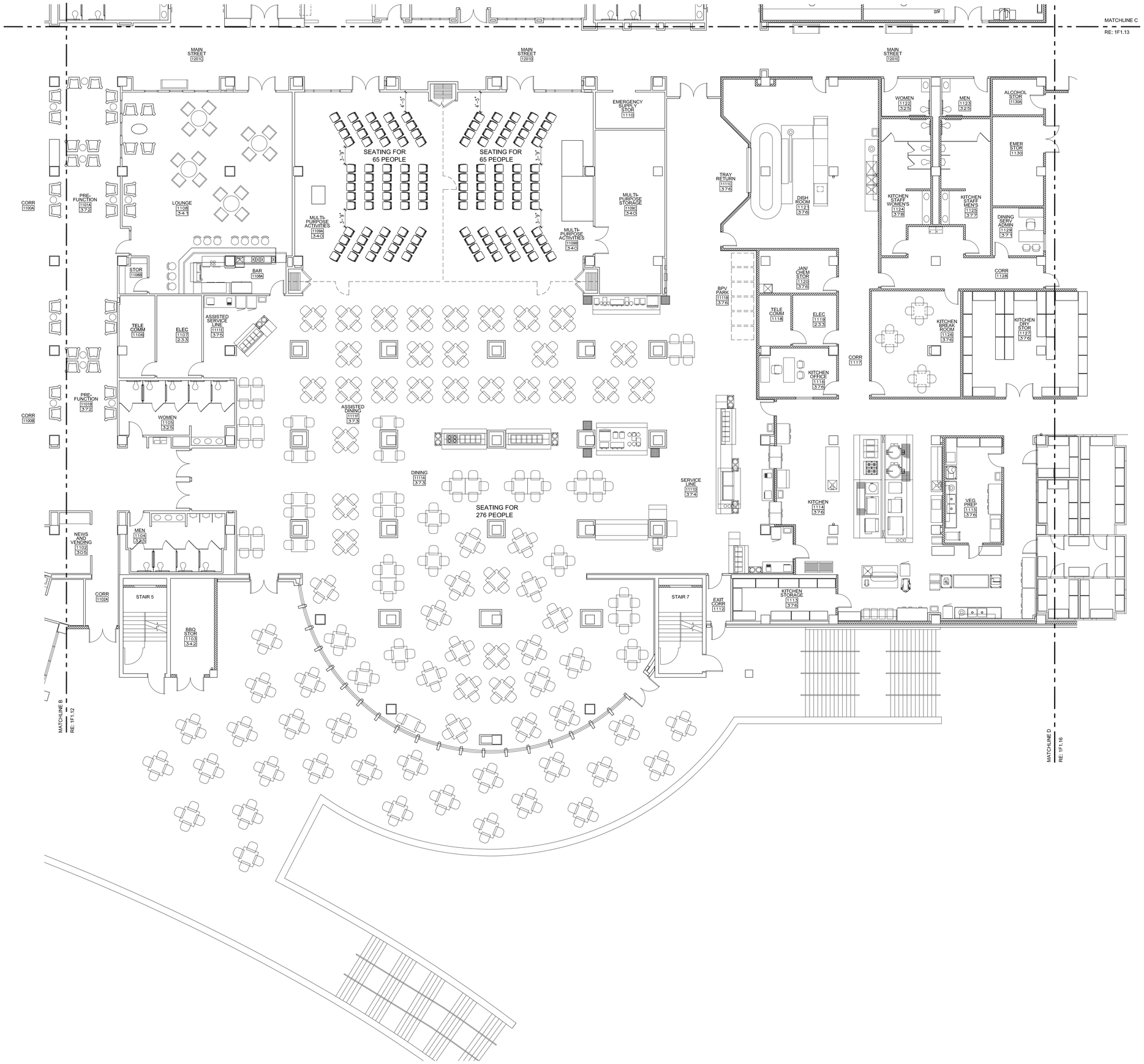

1 IF1.14C **LEVEL 1 SOUTH PARTIAL FURNITURE PLAN - DINING & MULTIPURPOSE OPT C** 1/8"=1'-0"

PLAN NORTH

PROPERTY OF THE UNITED STATES GOVERNMENT – FOR OFFICIAL USE ONLY. Do not remove this notice. Properly destroy documents when no longer needed.

GENERAL SERVICES ADMINISTRATION
77 FORSYTH STREET
SUITE 600
ATLANTA, GA 30303
TEL: (404)331-3200

AFRH The Premier Retirement Community for America's Veterans

JACOBS
PROJECT MANAGEMENT CONSULTANT TO THE GENERAL SERVICES ADMINISTRATION

YATES CONSTRUCTION

SFCS Architecture Engineering Planning Interiors

URS CORPORATION
2020 K ST, NW
SUITE 300
WASHINGTON D.C. 20006

CERTIFICATIONS

COMMONWEALTH OF KENTUCKY
CURTIS R. JENNINGS, JR.
Lic. No. 3304
ARCHITECT

KEY PLAN

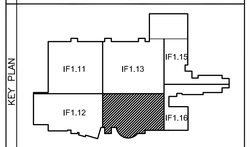

REVISION NOTES

MARK	DATE	DESCRIPTION
A	09/08/08	ISSUED FOR CONSTRUCTION

GRAPHIC SCALE 0 4' 8' 16'

CONTRACTORS	A/E CON. NO.	GS-04P-07-EX-C-0099
	A/E TASK NO.	
	CONS. CONTR.	
	CONS. WORK	
	PRIME A/E	
	SUB A/E	
	CONSTR. CON.	
BUILDING	NAME	ARMED FORCES RETIREMENT HOME
	STREET	1800 BEACH DRIVE
	CITY/ST./ZIP	GULFPORT, MS 39507
	BUILDING NO.	
	OTHER	
	BUILDING NOs.	
	FACILITY CODE	
PROJECT	PROJECT TITLE	ARMED FORCES RETIREMENT HOME GULFPORT, MISSISSIPPI
	PROJECT DESCRIPTION	NEW CONSTRUCTION
	PROJECT NO.	31942982
	GSA PM	STEVEN SMITH
	SUBMISSION	ISSUED FOR CONSTRUCTION
	SUB. DATE	09/08/2008
DRAWING	DRAWING TITLE	DINING FURNITURE LAYOUT-OPT C
	FILE NAME	IF-114C-N0095739.dwg
	FLOOR NO.	1
	DRAWN BY:	CRW DATE DRAFTED: 09/08/2008
	CHECKED BY	DPJ SHEET SIZE: 34 X 44
	DRAWING NO.	IF 1 14C (DISCIPLINE SHEET TYPE SEQUENCE) SHEET ---- OF ----

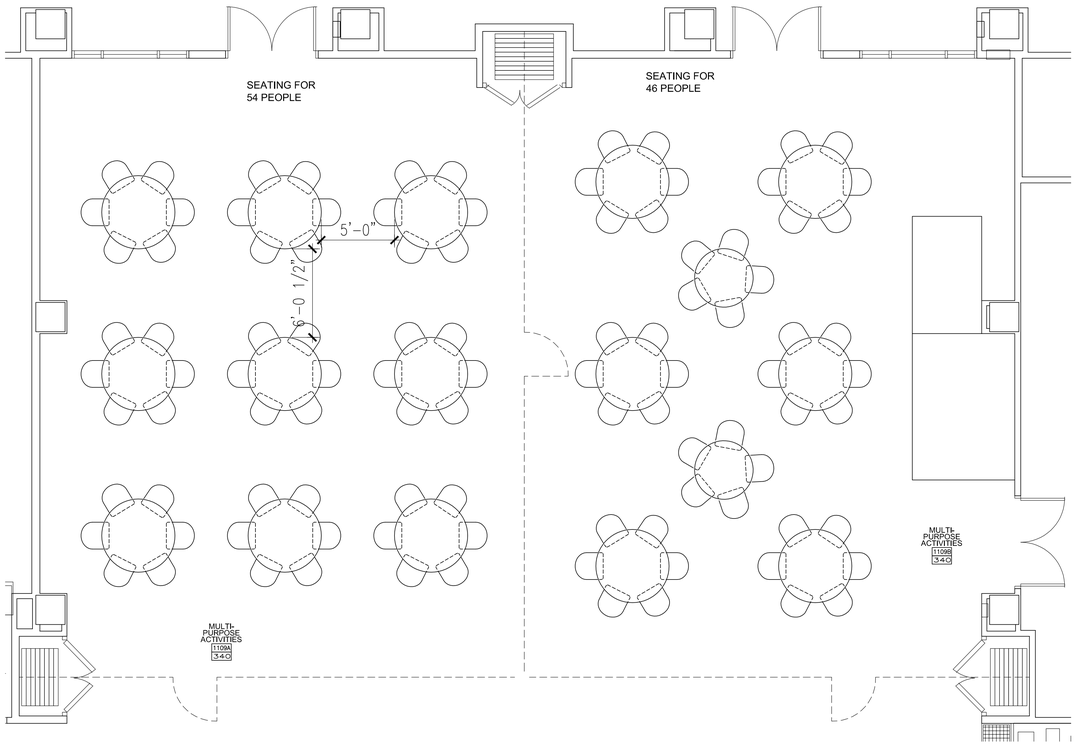

1 IF1.14 **MULTIPURPOSE OPTION D**
1/4"=1'-0"

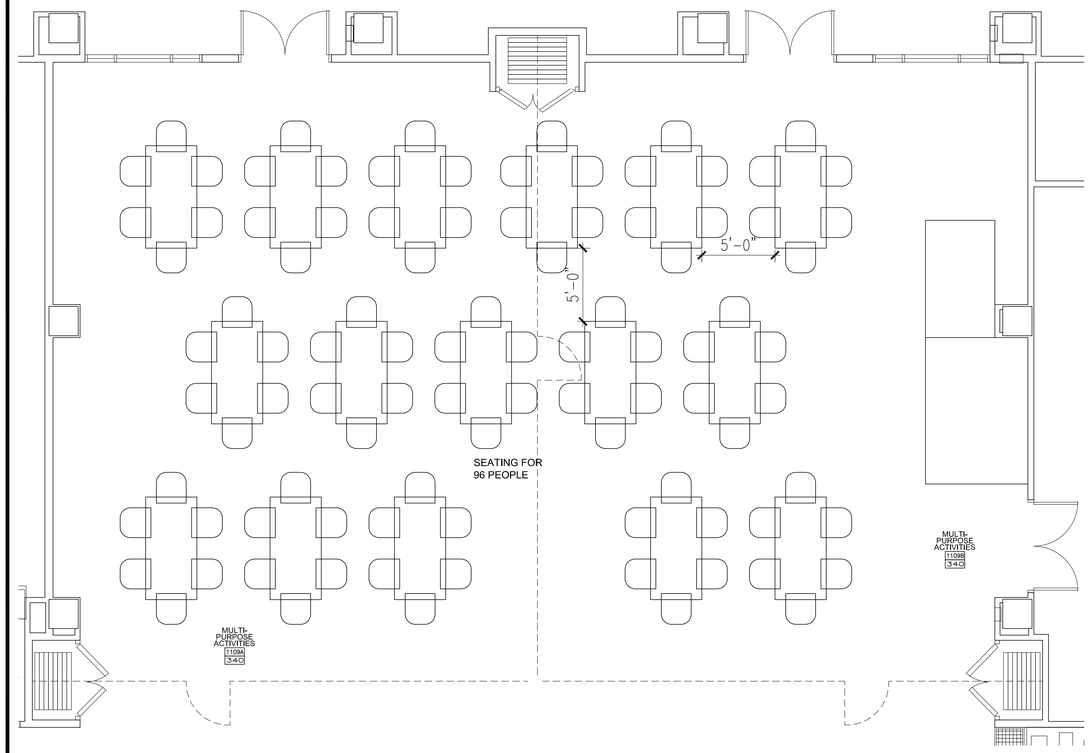

2 IF1.14 **MULTIPURPOSE OPTION E**
1/4"=1'-0"

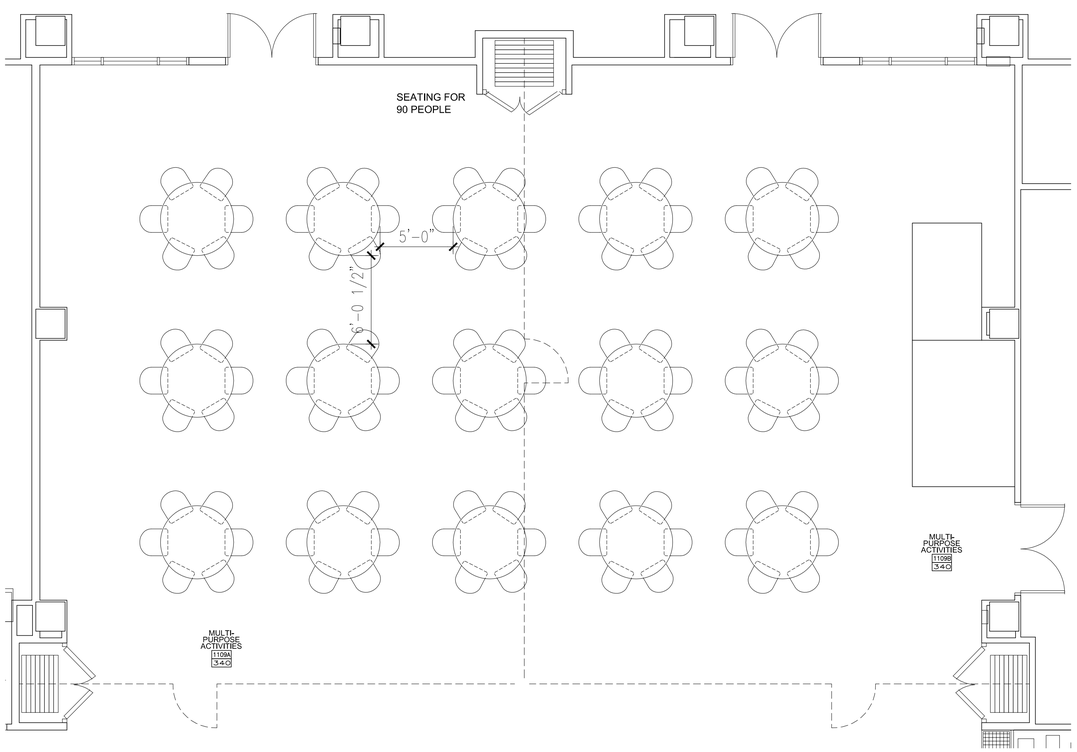

3 IF1.14 **MULTIPURPOSE OPTION F**
1/4"=1'-0"

GENERAL SERVICES ADMINISTRATION
77 FORSYTH STREET
SUITE 600
ATLANTA, GA 30303
TEL: (404)331-3200

JACOBS
PROJECT MANAGEMENT CONSULTANT TO THE GENERAL SERVICES ADMINISTRATION

YATES CONSTRUCTION

SFCS Architecture Engineering Planning Interiors

URS CORPORATION
2020 K ST. NW
SUITE 300
WASHINGTON D.C. 20006

CERTIFICATIONS

COMMONWEALTH OF VIRGINIA
CURTIS R. JENNINGS, JR.
Lic. No. 3304
ARCHITECT

KEY PLAN

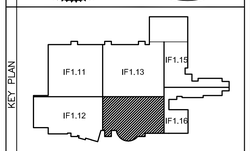

REVISION NOTES

MARK	DATE	DESCRIPTION
A	09/08/08	ISSUED FOR CONSTRUCTION

GRAPHIC SCALE

0 4' 8' 16'

CONTRACTORS	A/E CON. NO.	GS-04P-07-EX-C-0099
	A/E TASK NO.	
	CONS. CONTR.	
	CONS. WORK	
	PRIME A/E	
	SUB A/E	
	CONSTR. CON.	
BUILDING	NAME	ARMED FORCES RETIREMENT HOME
	STREET	1800 BEACH DRIVE
	CITY/ST./ZIP	GULFPORT, MS 39507
	BUILDING NO.	
	OTHER	
	BUILDING NOs.	
	FACILITY CODE	
PROJECT	PROJECT TITLE	ARMED FORCES RETIREMENT HOME GULFPORT, MISSISSIPPI
	PROJECT DESCRIPTION	NEW CONSTRUCTION
	PROJECT NO.	31942982
	GSA PM	STEVEN SMITH
	SUBMISSION	ISSUED FOR CONSTRUCTION
	SUB. DATE	09/08/2008
DRAWING	DRAWING TITLE	MULTI PURPOSE FURNITURE LAYOUTS
	FILE NAME	IF-114D-N0095730.dwg
	FLOOR NO.	1
	DRAWN BY	CRW DATE DRAFTED: 09/08/2008
	CHECKED BY	DPJ SHEET SIZE: 34 X 44
	DRAWING NO.	IF 1 14D (DISCIPLINE SHEET TYPE SEQUENCE) SHEET ---- OF ----

PROPERTY OF THE UNITED STATES GOVERNMENT – FOR OFFICIAL USE ONLY. Do not remove this notice. Properly destroy documents when no longer needed.

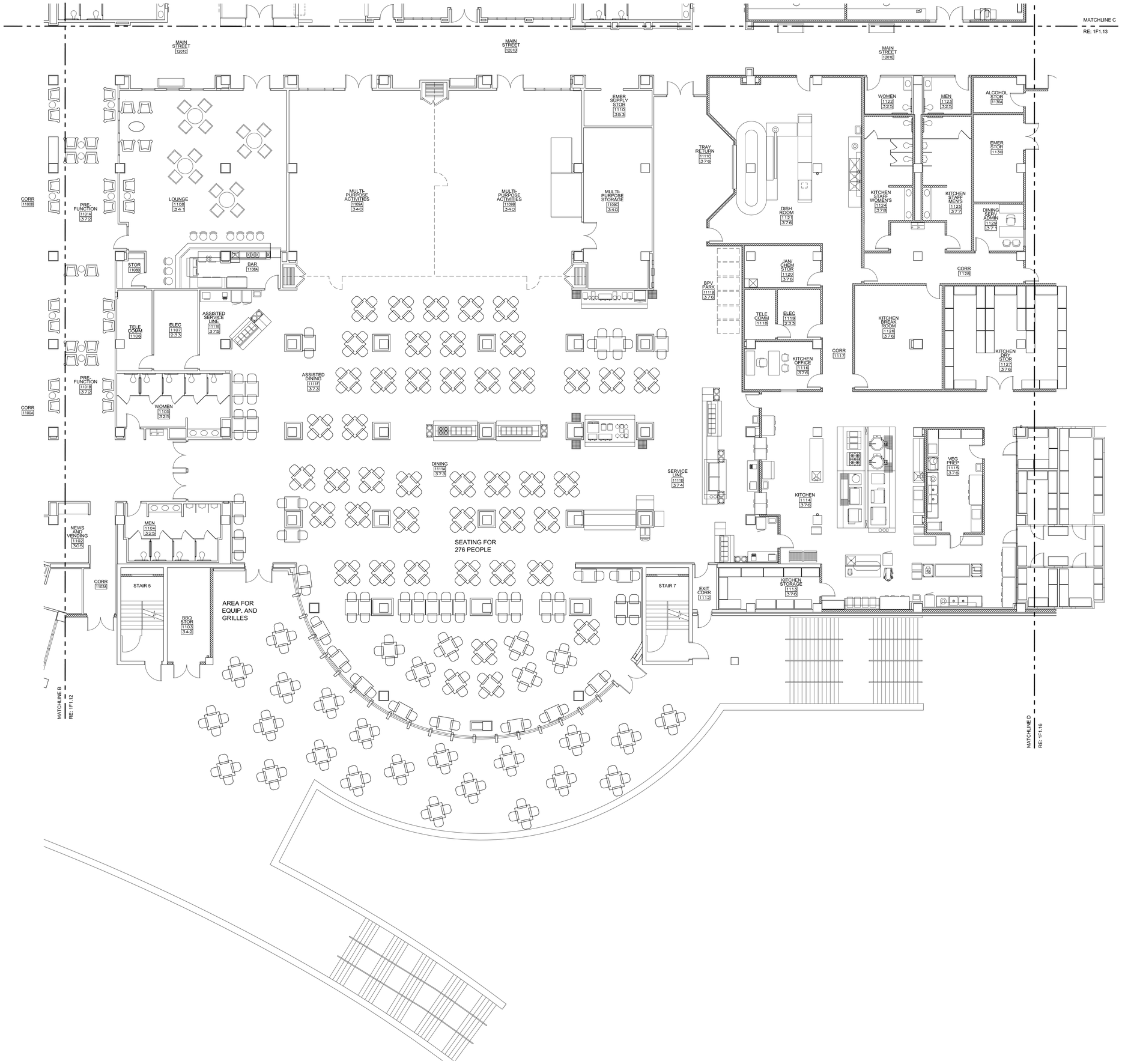

1 IF1.14 **LEVEL 1 SOUTH PARTIAL FURNITURE PLAN**
1/8"=1'-0"

PLAN NORTH

PROPERTY OF THE UNITED STATES GOVERNMENT – FOR OFFICIAL USE ONLY. Do not remove this notice. Properly destroy documents when no longer needed.

GENERAL SERVICES ADMINISTRATION
77 FORSYTH STREET
SUITE 600
ATLANTA, GA 30303
TEL: (404)331-3200

AFRH The Premier Retirement Community for America's Veterans

JACOBS
PROJECT MANAGEMENT CONSULTANT TO THE GENERAL SERVICES ADMINISTRATION

YATES CONSTRUCTION

SFCS Architecture Engineering Planning Interiors

URS CORPORATION
2020 K ST, NW
SUITE 300
WASHINGTON D.C. 20006

CERTIFICATIONS

COMMONWEALTH OF VIRGINIA
CURTIS R. JENNINGS, JR.
Lic. No. 3304
ARCHITECT

KEY PLAN

IF1.11 IF1.13 IF1.15 IF1.12 IF1.16

REVISION NOTES

MARK	DATE	DESCRIPTION
A	04/21/08	LEVEL 1 FLOOR SLAB PENETRATION
A	09/08/08	RE-ISSUED FOR CONSTRUCTION

GRAPHIC SCALE

0 4' 8' 16'

CONTRACTORS

A/E CON. NO.	GS-04P-07-EX-C-0099
A/E TASK NO.	
CONS. CONTR.	
CONS. WORK	
PRIME A/E	
SUB A/E	
CONSTR. CON.	

BUILDING

NAME	ARMED FORCES RETIREMENT HOME
STREET	1800 BEACH DRIVE
CITY/ST./ZIP	GULFPORT, MS 39507
BUILDING NO.	
OTHER BUILDING NOs.	
FACILITY CODE	

PROJECT

PROJECT TITLE	ARMED FORCES RETIREMENT HOME GULFPORT, MISSISSIPPI
PROJECT DESCRIPTION	NEW CONSTRUCTION
PROJECT NO.	31942982
GSA PM	STEVEN SMITH
SUBMISSION	ISSUED FOR CONSTRUCTION
SUB. DATE	09/08/2008

DRAWING

DRAWING TITLE	LEVEL 1 PARTIAL FURNITURE PLAN
FILE NAME	IF-114-N0095730.dwg
FLOOR NO.	1
DRAWN BY	CRW DATE DRAFTED: 09/08/2008
CHECKED BY	DPJ SHEET SIZE: 34 X 44
DRAWING NO.	IF 1 14 (DISCIPLINE SHEET TYPE SEQUENCE)
SHEET	---- OF ----

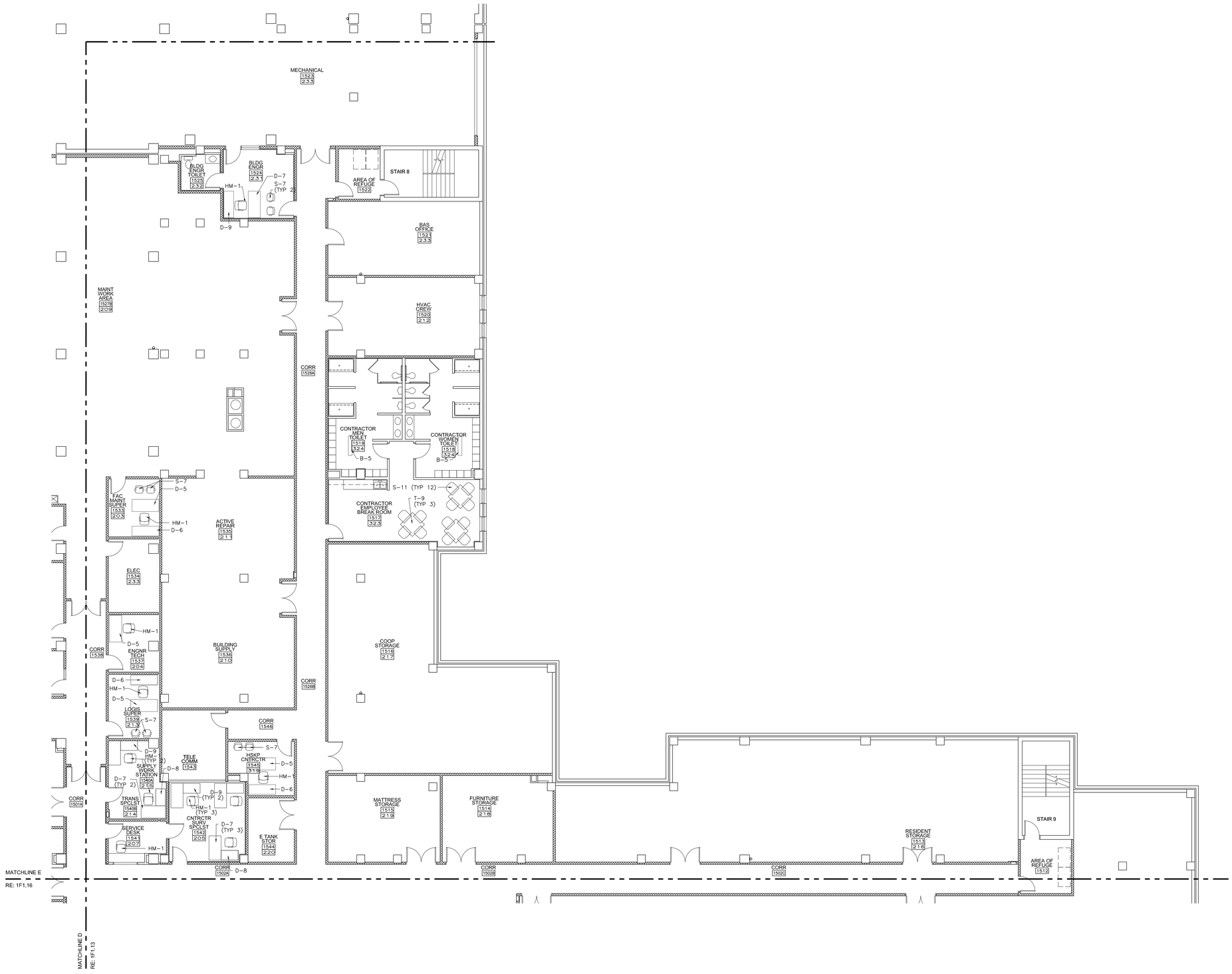

1 / 1F1.15 **LEVEL 1 NORTH PARTIAL FURNITURE PLAN**
1/8"=1'-0"

PLAN NORTH

PROPERTY OF THE UNITED STATES GOVERNMENT – FOR OFFICIAL USE ONLY. Do not remove this notice. Properly destroy documents when no longer needed.

GSA
GENERAL SERVICES ADMINISTRATION
77 FORSYTH STREET
SUITE 600
ATLANTA, GA 30303
TEL: (404)331-3200

AFRH The Premier Retirement Community for America's Veterans
JE JACOBS
PROJECT MANAGEMENT CONSULTANT TO THE GENERAL SERVICES ADMINISTRATION

YATES CONSTRUCTION

SFCS Architecture Engineering Planning Interiors

URS
URS CORPORATION
2020 K ST. NW
SUITE 300
WASHINGTON D.C. 20006

REVISED R-6
11.10.09

CERTIFICATIONS

COMMONWEALTH OF VIRGINIA
KERRY DAVID BECK
Lic. No. 0605
ARCHITECT

KEY PLAN

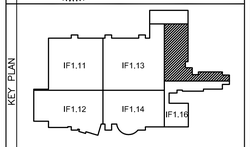

REVISION NOTES

MARK	DATE	DESCRIPTION
1	04/21/08	LEVEL 1 FLOOR SLAB PENETRATION
2	09/08/08	RE-ISSUED FOR CONSTRUCTION

GRAPHIC SCALE
0 4' 8' 16'

CONTRACTORS	A/E CON. NO.	GS-04P-07-EX-C-0099
	A/E TASK NO.	
	CONS. CONTR.	
	CONS. WORK	
	PRIME A/E	
	SUB A/E	
	CONSTR. CON.	
BUILDING	NAME	ARMED FORCES RETIREMENT HOME
	STREET	1800 BEACH DRIVE
	CITY/ST/ZIP	GULFPORT, MS 39507
	BUILDING NO.	
	OTHER	
	BUILDING NOs.	
	FACILITY CODE	
PROJECT	PROJECT TITLE	ARMED FORCES RETIREMENT HOME GULFPORT, MISSISSIPPI
	PROJECT DESCRIPTION	NEW CONSTRUCTION
	PROJECT NO.	31942982
	GSA PM	STEVEN SMITH
	SUBMISSION	ISSUED FOR CONSTRUCTION
	SUB. DATE	09/08/2008
	DRAWING TITLE	TITLE
	FILE NAME	IF-115-N0095730CFP.dwg
	FLOOR NO.	1
DRAWING	DRAWN BY	MGF DATE DRAFTED: 09/08/2008
	CHECKED BY	DPJ SHEET SIZE: 34 X 44
	DRAWING NO.	IF 1 15 (DISCIPLINE SHEET TYPE SEQUENCE)
		SHEET ---- OF 213

1 / 1F1.15 **LEVEL 1 NORTH PARTIAL FURNITURE PLAN**
1/8"=1'-0"

PLAN NORTH

PROPERTY OF THE UNITED STATES GOVERNMENT – FOR OFFICIAL USE ONLY. Do not remove this notice. Properly destroy documents when no longer needed.

GENERAL SERVICES ADMINISTRATION
77 FORSYTH STREET
SUITE 600
ATLANTA, GA 30303
TEL: (404)331-3200

AFRH The Premier Retirement Community for America's Veterans
JACOBS
PROJECT MANAGEMENT CONSULTANT TO THE GENERAL SERVICES ADMINISTRATION

YATES CONSTRUCTION

SFCS Architecture Engineering Planning Interiors

URS
URS CORPORATION
2020 K ST. NW
SUITE 300
WASHINGTON D.C. 20006

CERTIFICATIONS

COMMONWEALTH OF VIRGINIA
CURTIS R. JENNINGS, JR.
Lic. No. 3304
ARCHITECT

KEY PLAN

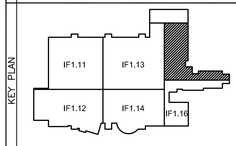

REVISION NOTES

MARK	DATE	DESCRIPTION
A	04/21/08	LEVEL 1 FLOOR SLAB PENETRATION
B	09/08/08	RE-ISSUED FOR CONSTRUCTION

GRAPHIC SCALE: 0 4' 8' 16'

CONTRACTORS

A/E CON. NO.	GS-04P-07-EX-C-0099
A/E TASK NO.	
CONS. CONTR.	
CONS. WORK	
PRIME A/E	
SUB A/E	
CONSTR. CON.	

BUILDING

NAME	ARMED FORCES RETIREMENT HOME
STREET	1800 BEACH DRIVE
CITY/ST./ZIP	GULFPORT, MS 39507
BUILDING NO.	
OTHER BUILDING NOs.	
FACILITY CODE	

PROJECT

PROJECT TITLE	ARMED FORCES RETIREMENT HOME GULFPORT, MISSISSIPPI
PROJECT DESCRIPTION	NEW CONSTRUCTION
PROJECT NO.	31942982
GSA PM	STEVEN SMITH
SUBMISSION	ISSUED FOR CONSTRUCTION
SUB. DATE	09/08/2008

DRAWING

DRAWING TITLE	LEVEL 1 PARTIAL FURNITURE PLAN
FILE NAME	IF-115-N0095730.dwg
FLOOR NO.	1
DRAWN BY	CRW DATE DRAFTED: 09/08/2008
CHECKED BY	DPJ SHEET SIZE: 34 X 44
DRAWING NO.	IF 1 15 (DISCIPLINE SHEET TYPE SEQUENCE)
	SHEET ---- OF ----

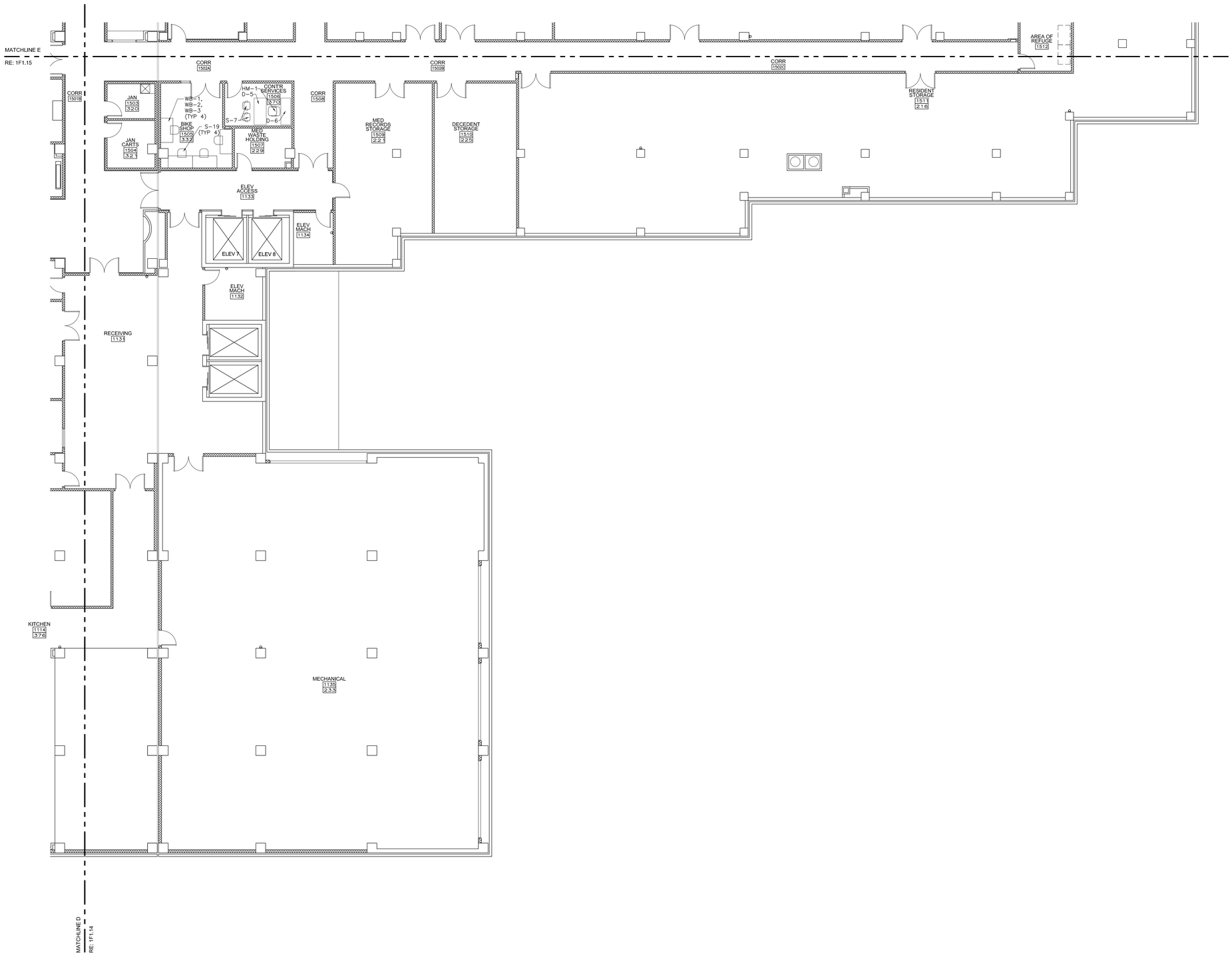

1 LEVEL 1 SOUTH PARTIAL FURNITURE PLAN

1F1.16 1/8"=1'-0"

PLAN NORTH

PROPERTY OF THE UNITED STATES GOVERNMENT – FOR OFFICIAL USE ONLY. Do not remove this notice. Properly destroy documents when no longer needed.

GSA
GENERAL SERVICES ADMINISTRATION
77 FORSYTH STREET
SUITE 600
ATLANTA, GA 30303
TEL: (404)331-3200

AFRH The Premier Retirement Community for America's Veterans
JACOBS
PROJECT MANAGEMENT CONSULTANT TO THE GENERAL SERVICES ADMINISTRATION

YATES CONSTRUCTION

SFCS Architecture Engineering Planning Interiors

URS
URS CORPORATION
2020 K ST, NW
SUITE 300
WASHINGTON D.C. 20006

REVISED R-6
11.10.09

CERTIFICATIONS

COMMONWEALTH OF VIRGINIA
KERRY DAVID BUCK
Lic. No. 0409
ARCHITECT

KEY PLAN

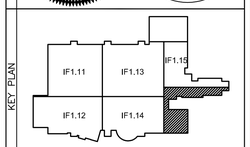

REVISION NOTES

MARK	DATE	DESCRIPTION
1	04/21/08	LEVEL 1 FLOOR SLAB PENETRATION
2	09/08/08	RE-ISSUED FOR CONSTRUCTION

GRAPHIC SCALE

0 4' 8' 16'

CONTRACTORS

A/E CON. NO.	GS-04P-07-EX-C-0099
A/E TASK NO.	
CONS. CONTR.	
CONS. WORK	
PRIME A/E	
SUB A/E	
CONSTR. CON.	

BUILDING

NAME	ARMED FORCES RETIREMENT HOME
STREET	1800 BEACH DRIVE
CITY/ST./ZIP	GULFPORT, MS 39507
BUILDING NO.	
OTHER BUILDING NOs.	
FACILITY CODE	

PROJECT

PROJECT TITLE	ARMED FORCES RETIREMENT HOME GULFPORT, MISSISSIPPI
PROJECT DESCRIPTION	NEW CONSTRUCTION
PROJECT NO.	31942982
GSA PM	STEVEN SMITH
SUBMISSION	ISSUED FOR CONSTRUCTION
SUB. DATE	09/08/2008

DRAWING

DRAWING TITLE	TITLE
FILE NAME	IF-116-N0095730CFP.dwg
FLOOR NO.	1
DRAWN BY	MGF DATE DRAFTED: 09/08/2008
CHECKED BY	DPJ SHEET SIZE: 34 X 44
DRAWING NO.	IF 1 16 (DISCIPLINE SHEET TYPE SEQUENCE)
	SHEET ---- OF 213

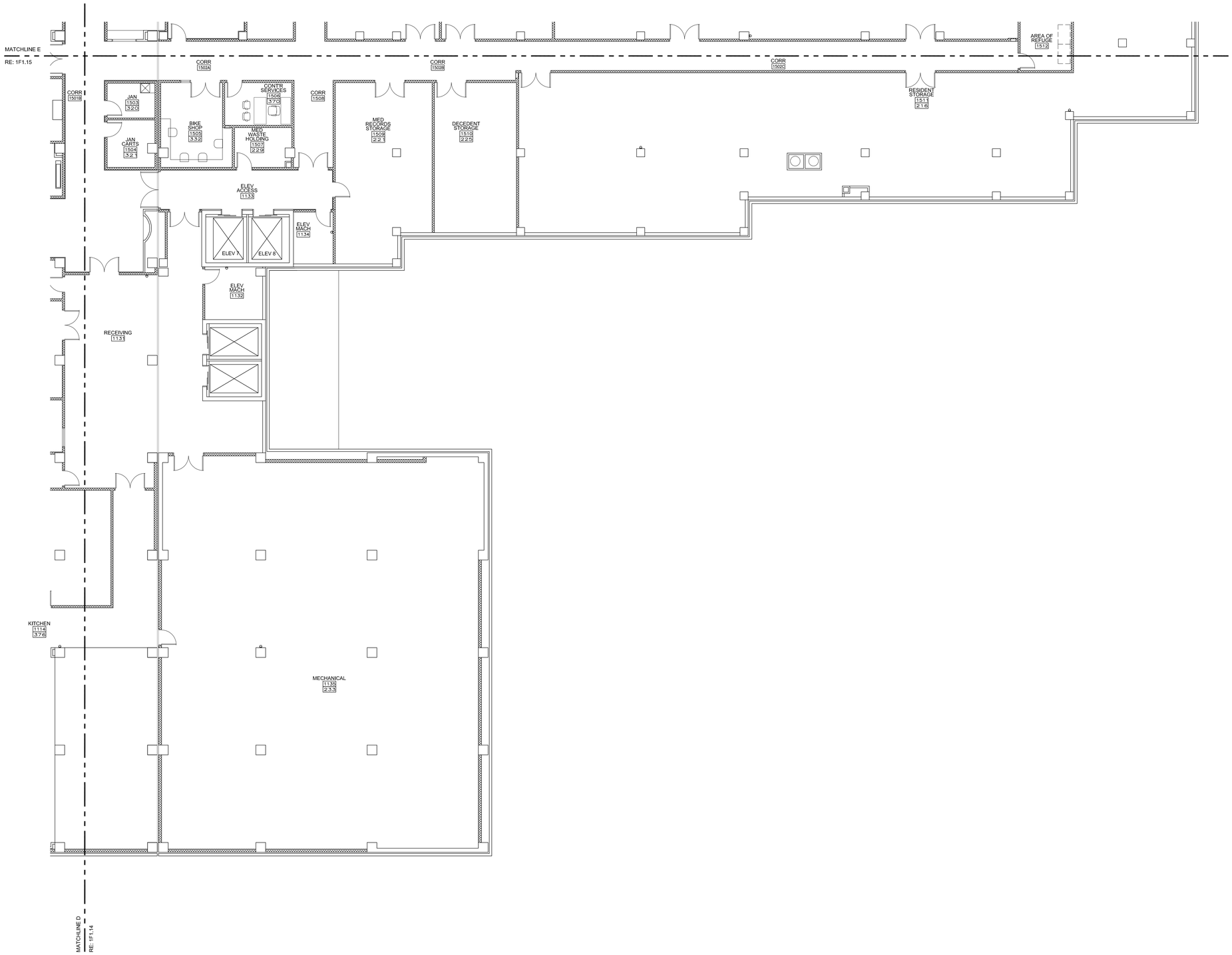

1 IF1.16 **LEVEL 1 SOUTH PARTIAL FURNITURE PLAN**
1/8"=1'-0"

PLAN NORTH

PROPERTY OF THE UNITED STATES GOVERNMENT – FOR OFFICIAL USE ONLY. Do not remove this notice. Properly destroy documents when no longer needed.

GENERAL SERVICES ADMINISTRATION
77 FORSYTH STREET
SUITE 600
ATLANTA, GA 30303
TEL: (404)331-3200

AFRH The Premier Retirement Community for America's Veterans
JACOBS
PROJECT MANAGEMENT CONSULTANT TO THE GENERAL SERVICES ADMINISTRATION

YATES CONSTRUCTION

SFCS Architecture Engineering Planning Interiors

URS CORPORATION
2020 K ST, NW
SUITE 300
WASHINGTON D.C. 20006

CERTIFICATIONS

COMMONWEALTH OF VIRGINIA
CURTIS R. JENNINGS, JR.
Lic. No. 3304
ARCHITECT

KEY PLAN

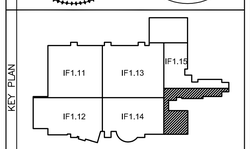

REVISION NOTES

MARK	DATE	DESCRIPTION
A	04/21/08	LEVEL 1 FLOOR SLAB PENETRATION
B	09/08/08	RE-ISSUED FOR CONSTRUCTION

GRAPHIC SCALE: 0 4' 8' 16'

CONTRACTORS

A/E CON. NO.	GS-04P-07-EX-C-0099
A/E TASK NO.	
CONS. CONTR.	
CONS. WORK	
PRIME A/E	
SUB A/E	
CONSTR. CON.	

BUILDING

NAME	ARMED FORCES RETIREMENT HOME
STREET	1800 BEACH DRIVE
CITY/ST./ZIP	GULFPORT, MS 39507
BUILDING NO.	
OTHER BUILDING NOs.	
FACILITY CODE	

PROJECT

PROJECT TITLE	ARMED FORCES RETIREMENT HOME GULFPORT, MISSISSIPPI
PROJECT DESCRIPTION	NEW CONSTRUCTION
PROJECT NO.	31942982
GSA PM	STEVEN SMITH
SUBMISSION	ISSUED FOR CONSTRUCTION
SUB. DATE	09/08/2008

DRAWING

DRAWING TITLE	LEVEL 1 PARTIAL FURNITURE PLAN
FILE NAME	IF-116-N0095730.dwg
FLOOR NO.	1
DRAWN BY	CRW DATE DRAFTED: 09/08/2008
CHECKED BY	DPJ SHEET SIZE: 34 X 44
DRAWING NO.	IF 1 16 (DISCIPLINE SHEET TYPE SEQUENCE)
	SHEET ---- OF ----

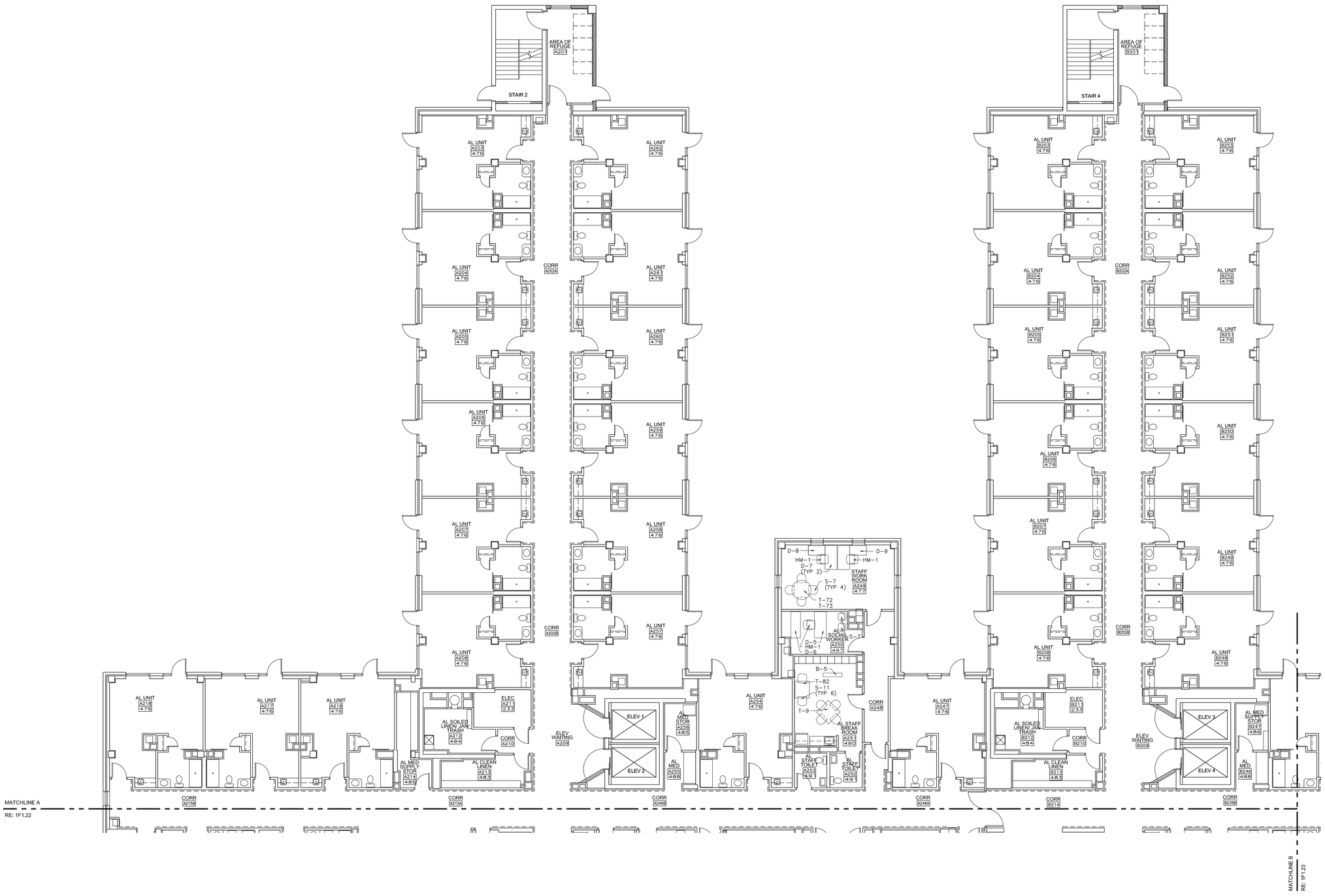

PAVILION 'A'
ASSISTED LIVING

PAVILION 'B'
ASSISTED LIVING

PLAN NORTH

1 / 1F1.21 **LEVEL 2 NORTH FURNITURE PLAN - PAVILION 'A' AND 'B'**
1/8"=1'-0"

PROPERTY OF THE UNITED STATES GOVERNMENT – FOR OFFICIAL USE ONLY. Do not remove this notice. Properly destroy documents when no longer needed.

GSA
GENERAL SERVICES ADMINISTRATION
77 FORSYTH STREET
SUITE 600
ATLANTA, GA 30303
TEL: (404)331-3200

AFRH The Premier Retirement Community for America's Veterans
JACOBS
PROJECT MANAGEMENT CONSULTANT TO THE GENERAL SERVICES ADMINISTRATION

YATES CONSTRUCTION

SFCS Architecture Engineering Planning Interiors

URS
URS CORPORATION
2020 K ST. NW
SUITE 300
WASHINGTON D.C. 20006

REVISED R-6
11.10.09

CERTIFICATIONS

COMMONWEALTH OF VIRGINIA
KERRY DAVID BUCK
Lic. No. 0820
ARCHITECT

KEY PLAN

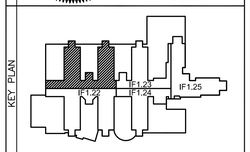

REVISION NOTES

MARK	DATE	DESCRIPTION
A	09/08/08	ISSUED FOR CONSTRUCTION

GRAPHIC SCALE
0 4' 8' 16'

CONTRACTORS

A/E CON. NO.	GS-04P-07-EX-C-0099
A/E TASK NO.	
CONS. CONTR.	
CONS. WORK	
PRIME A/E	
SUB A/E	
CONSTR. CON.	

BUILDING

NAME	ARMED FORCES RETIREMENT HOME
STREET	1800 BEACH DRIVE
CITY/ST./ZIP	GULFPORT, MS 39507
BUILDING NO.	
OTHER BUILDING NOs.	
FACILITY CODE	

PROJECT

PROJECT TITLE	ARMED FORCES RETIREMENT HOME GULFPORT, MISSISSIPPI
PROJECT DESCRIPTION	NEW CONSTRUCTION
PROJECT NO.	31942982
GSA PM	STEVEN SMITH
SUBMISSION	ISSUED FOR CONSTRUCTION
SUB. DATE	09/08/2008

DRAWING

DRAWING TITLE	TITLE
FILE NAME	IF-121-N0095730CFP.dwg
FLOOR NO.	2
DRAWN BY	MGF — DATE DRAFTED: 09/08/2008
CHECKED BY	DPJ — SHEET SIZE: 34 X 44
DRAWING NO.	IF 1 21 (DISCIPLINE SHEET TYPE SEQUENCE)
	SHEET ---- OF 213

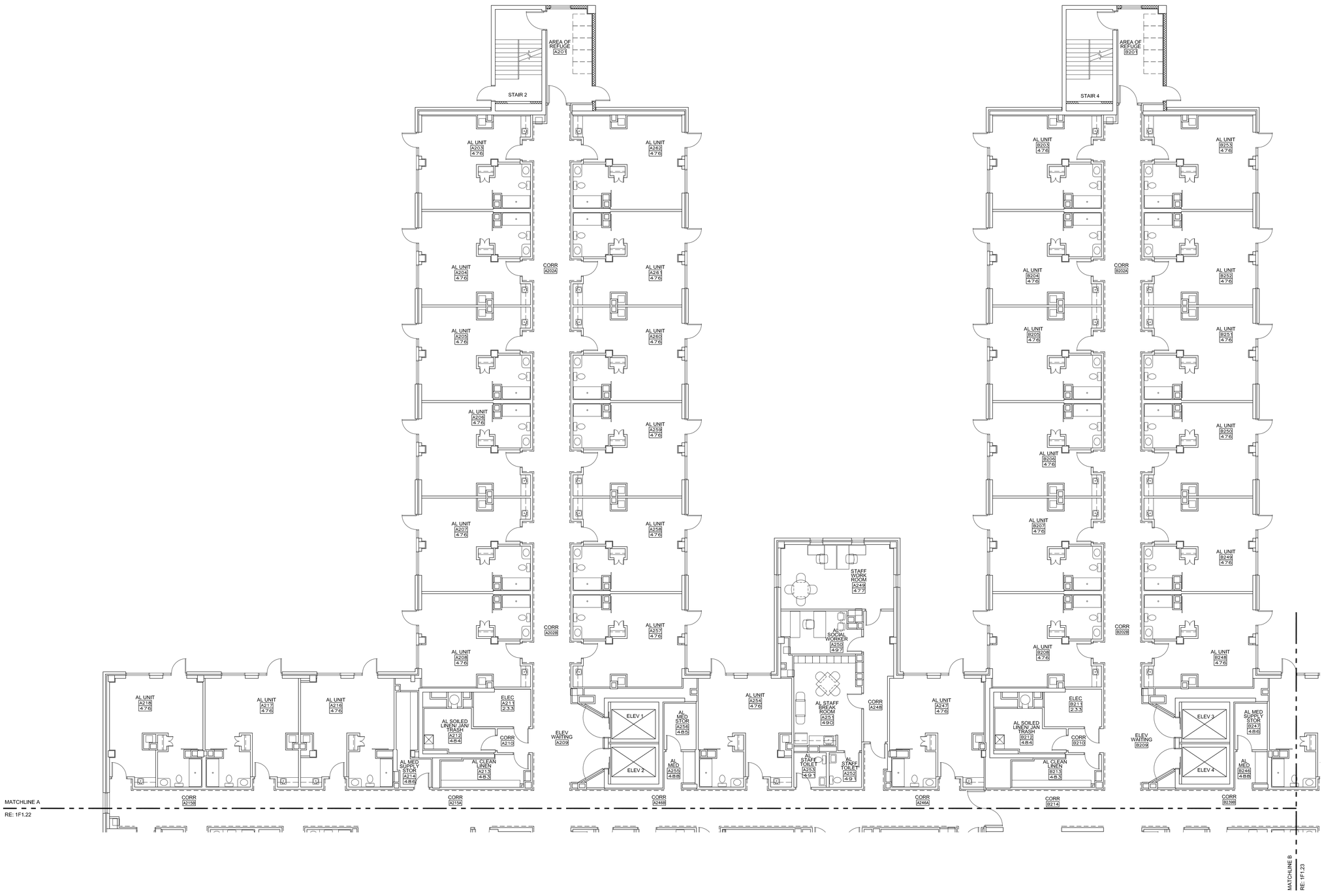

PAVILION 'A'
ASSISTED LIVING

PAVILION 'B'
ASSISTED LIVING

PLAN NORTH

1 / 1F1.21 **LEVEL 2 NORTH FURNITURE PLAN - PAVILION 'A' AND 'B'**
1/8"=1'-0"

PROPERTY OF THE UNITED STATES GOVERNMENT – FOR OFFICIAL USE ONLY. Do not remove this notice. Properly destroy documents when no longer needed.

GSA
GENERAL SERVICES ADMINISTRATION
77 FORSYTH STREET
SUITE 600
ATLANTA, GA 30303
TEL: (404)331-3200

AFRH The Premier Retirement Community for America's Veterans
JE JACOBS
PROJECT MANAGEMENT CONSULTANT TO THE GENERAL SERVICES ADMINISTRATION

YATES CONSTRUCTION

SFCS Architecture Engineering Planning Interiors

URS
URS CORPORATION
2020 K ST. NW
SUITE 300
WASHINGTON D.C. 20006

CERTIFICATIONS

COMMONWEALTH OF VIRGINIA
CURTIS R. JENNINGS, JR.
Lic. No. 3304
ARCHITECT

KEY PLAN

IF1.21 IF1.22 IF1.23 IF1.24 IF1.25

REVISION NOTES

MARK	DATE	DESCRIPTION
A	09/08/08	ISSUED FOR CONSTRUCTION

GRAPHIC SCALE

0 4' 8' 16'

CONTRACTORS

A/E CON. NO.	GS-04P-07-EX-C-0099
A/E TASK NO.	
CONS. CONTR.	
CONS. WORK	
PRIME A/E	
SUB A/E	
CONSTR. CON.	

BUILDING

NAME	ARMED FORCES RETIREMENT HOME
STREET	1800 BEACH DRIVE
CITY/ST./ZIP	GULFPORT, MS 39507
BUILDING NO.	
OTHER BUILDING NOs.	
FACILITY CODE	

PROJECT

PROJECT TITLE	ARMED FORCES RETIREMENT HOME GULFPORT, MISSISSIPPI
PROJECT DESCRIPTION	NEW CONSTRUCTION
PROJECT NO.	31942982
GSA PM	STEVEN SMITH
SUBMISSION	ISSUED FOR CONSTRUCTION
SUB. DATE	09/08/2008

DRAWING

DRAWING TITLE	LEVEL 2 PARTIAL FURNITURE PLAN
FILE NAME	IF-121-N0095730.dwg
FLOOR NO.	2
DRAWN BY	CRW — DATE DRAFTED: 09/08/2008
CHECKED BY	DPJ — SHEET SIZE: 34 X 44
DRAWING NO.	IF 1 21 (DISCIPLINE SHEET TYPE SEQUENCE)
SHEET	---- OF ----

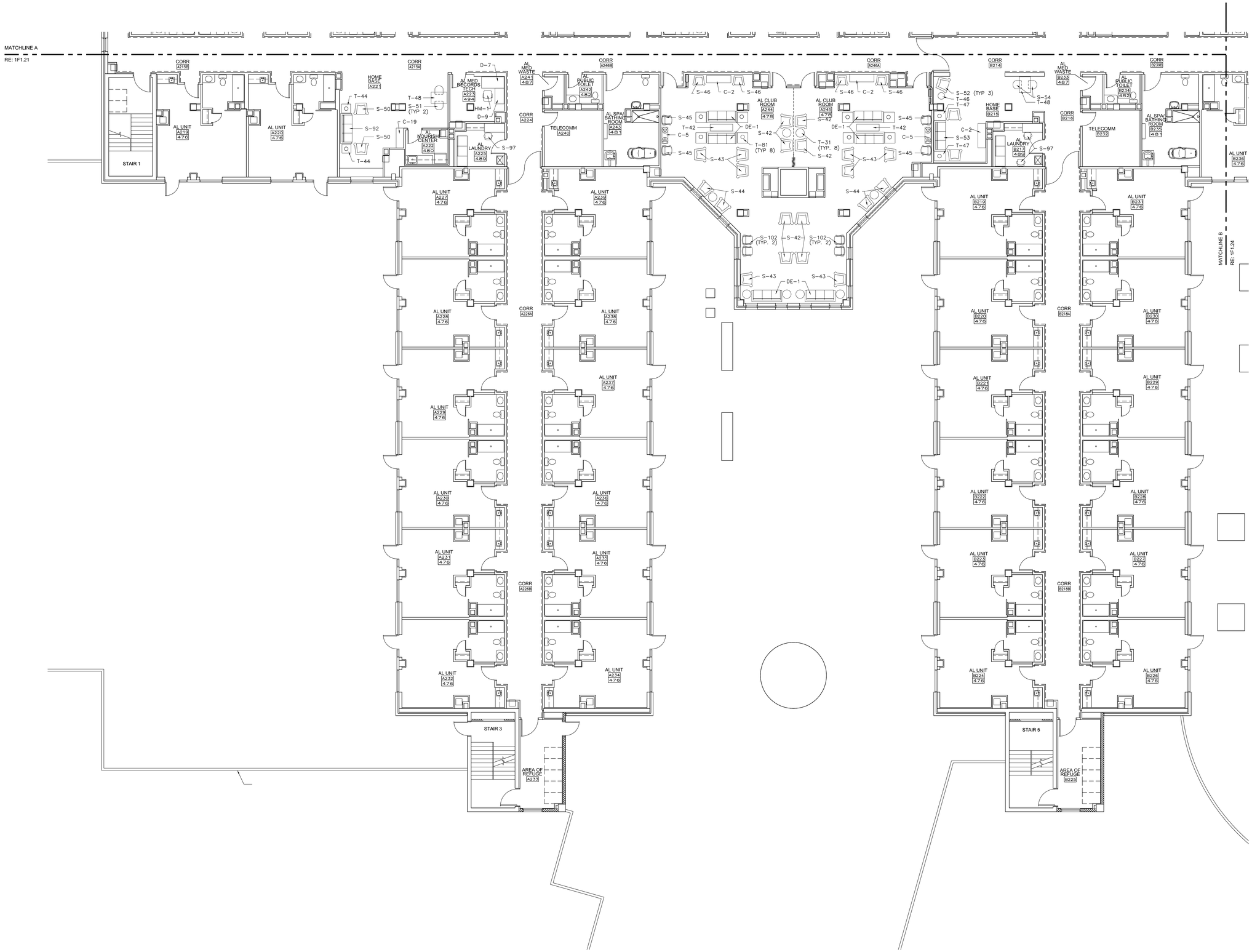

1 IF1.22 **LEVEL 2 SOUTH FURNITURE PLAN - PAVILION 'A' & 'B'**
1/8"=1'-0"

PAVILION 'A'
ASSISTED LIVING

PAVILION 'B'
ASSISTED LIVING

PLAN NORTH

PROPERTY OF THE UNITED STATES GOVERNMENT – FOR OFFICIAL USE ONLY. Do not remove this notice. Properly destroy documents when no longer needed.

GENERAL SERVICES ADMINISTRATION
77 FORSYTH STREET
SUITE 600
ATLANTA, GA 30303
TEL: (404)331-3200

AFRH The Premier Retirement Community for America's Veterans

JACOBS
PROJECT MANAGEMENT CONSULTANT TO THE GENERAL SERVICES ADMINISTRATION

YATES CONSTRUCTION

SFCS Architecture Engineering Planning Interiors

URS CORPORATION
2020 K ST, NW
SUITE 300
WASHINGTON D.C. 20006

REVISED R-6
11.10.09

CERTIFICATIONS

COMMONWEALTH OF VIRGINIA
KERRY DAVID DICK
Lic. No. 0820
ARCHITECT

KEY PLAN

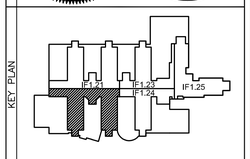

REVISION NOTES

MARK	DATE	DESCRIPTION
A	09/08/08	ISSUED FOR CONSTRUCTION

GRAPHIC SCALE
0 4' 8' 16'

CONTRACTORS	A/E CON. NO.	GS-04P-07-EX-C-0099
	A/E TASK NO.	
	CONS. CONTR.	
	CONS. WORK	
	PRIME A/E	
	SUB A/E	
	CONSTR. CON.	
BUILDING	NAME	ARMED FORCES RETIREMENT HOME
	STREET	1800 BEACH DRIVE
	CITY/ST./ZIP	GULFPORT, MS 39507
	BUILDING NO.	
	OTHER	
	BUILDING NOs.	
	FACILITY CODE	
PROJECT	PROJECT TITLE	ARMED FORCES RETIREMENT HOME GULFPORT, MISSISSIPPI
	PROJECT DESCRIPTION	NEW CONSTRUCTION
	PROJECT NO.	31942982
	GSA PM	STEVEN SMITH
	SUBMISSION	ISSUED FOR CONSTRUCTION
	SUB. DATE	09/08/2008
DRAWING	DRAWING TITLE	TITLE
	FILE NAME	IF-122-N0095730CFP.dwg
	FLOOR NO.	2
	DRAWN BY	MGF DATE DRAFTED: 09/08/2008
	CHECKED BY	DPJ SHEET SIZE: 34 X 44
	DRAWING NO.	IF 1 22 (DISCIPLINE SHEET TYPE SEQUENCE)
		SHEET ---- OF 213

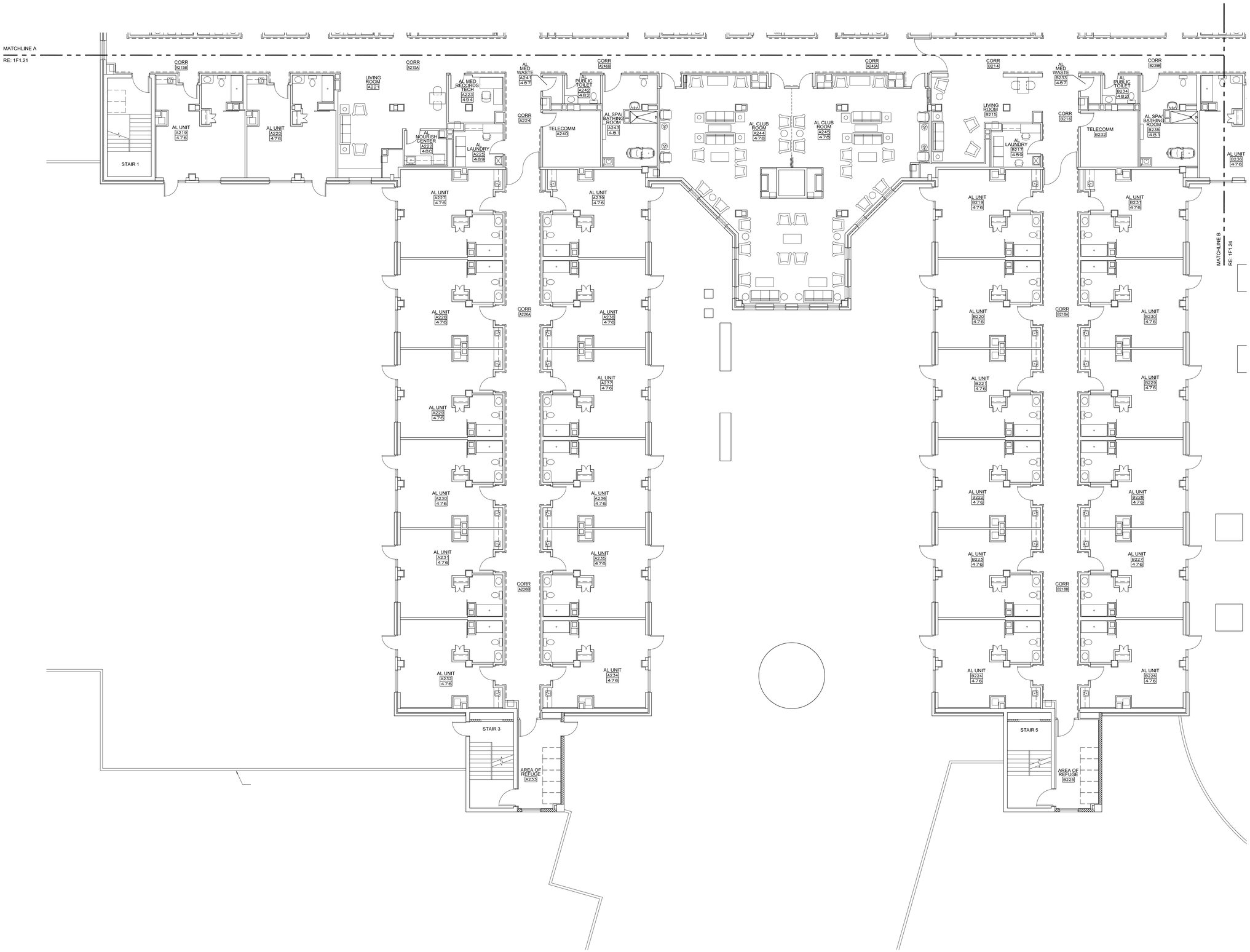

1 IF1.22 **LEVEL 2 SOUTH FURNITURE PLAN - PAVILION 'A' & 'B'**
1/8"=1'-0"

PAVILION 'A'
ASSISTED LIVING

PAVILION 'B'
ASSISTED LIVING

PLAN NORTH

PROPERTY OF THE UNITED STATES GOVERNMENT – FOR OFFICIAL USE ONLY. Do not remove this notice. Properly destroy documents when no longer needed.

GENERAL SERVICES ADMINISTRATION
77 FORSYTH STREET
SUITE 600
ATLANTA, GA 30303
TEL: (404)331-3200

AFRH The Premier Retirement Community for America's Veterans

JACOBS
PROJECT MANAGEMENT CONSULTANT TO THE GENERAL SERVICES ADMINISTRATION

YATES CONSTRUCTION

SFCS Architecture Engineering Planning Interiors

URS CORPORATION
2020 K ST, NW
SUITE 300
WASHINGTON D.C. 20006

CERTIFICATIONS

COMMONWEALTH OF VIRGINIA
CURTIS R. JENNINGS, JR.
Lic. No. 3304
ARCHITECT

KEY PLAN

IF1.21 IF1.22 IF1.23 IF1.24 IF1.25

REVISION NOTES

MARK	DATE	DESCRIPTION
A	09/08/08	ISSUED FOR CONSTRUCTION

GRAPHIC SCALE

0 4' 8' 16'

CONTRACTORS

A/E CON. NO.	GS-04P-07-EX-C-0099
A/E TASK NO.	
CONS. CONTR.	
CONS. WORK	
PRIME A/E	
SUB A/E	
CONSTR. CON.	

BUILDING

NAME	ARMED FORCES RETIREMENT HOME
STREET	1800 BEACH DRIVE
CITY/ST./ZIP	GULFPORT, MS 39507
BUILDING NO.	
OTHER BUILDING NOs.	
FACILITY CODE	

PROJECT

PROJECT TITLE	ARMED FORCES RETIREMENT HOME GULFPORT, MISSISSIPPI
PROJECT DESCRIPTION	NEW CONSTRUCTION
PROJECT NO.	31942982
GSA PM	STEVEN SMITH
SUBMISSION	ISSUED FOR CONSTRUCTION
SUB. DATE	09/08/2008

DRAWING

DRAWING TITLE	LEVEL 2 PARTIAL FURNITURE PLAN
FILE NAME	IF-122-N0095730.dwg
FLOOR NO.	2
DRAWN BY	CRW DATE DRAFTED: 09/08/2008
CHECKED BY	DPJ SHEET SIZE: 34 X 44
DRAWING NO.	IF 1 22 (DISCIPLINE SHEET TYPE SEQUENCE)
	SHEET ---- OF ----

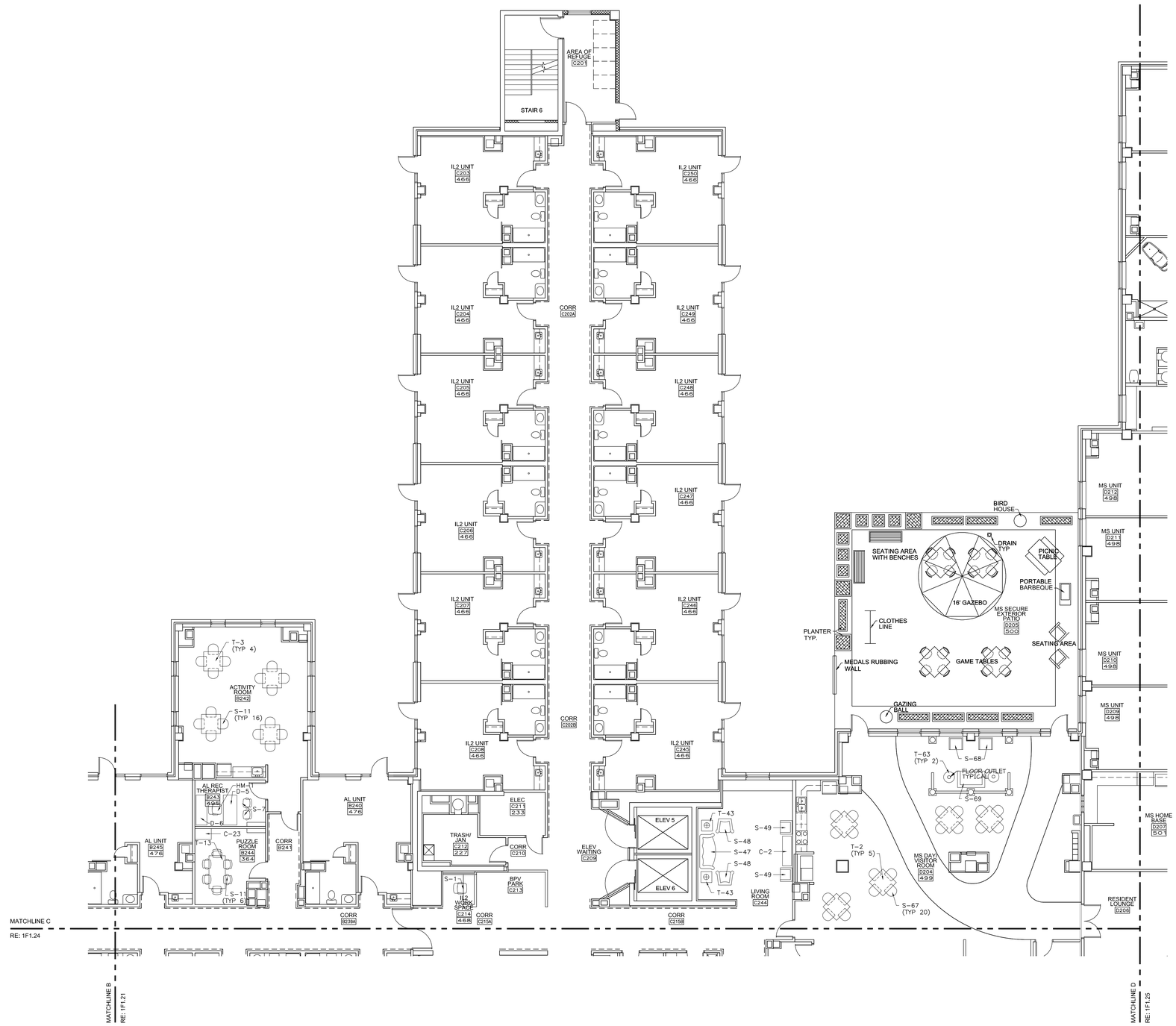

PAVILION 'C'

INDEPENDENT LIVING 2

1 IF1.23 **LEVEL 2 NORTH FURNITURE PLAN - PAVILION 'C'**

1/8"=1'-0"

PLAN NORTH

PROPERTY OF THE UNITED STATES GOVERNMENT – FOR OFFICIAL USE ONLY. Do not remove this notice. Properly destroy documents when no longer needed.

GSA
GENERAL SERVICES ADMINISTRATION
77 FORSYTH STREET
SUITE 600
ATLANTA, GA 30303
TEL: (404)331-3200

AFRH The Premier Retirement Community for America's Veterans
JACOBS
PROJECT MANAGEMENT CONSULTANT TO THE GENERAL SERVICES ADMINISTRATION

YATES CONSTRUCTION

SFCS Architecture Engineering Planning Interiors

URS
URS CORPORATION
2020 K ST, NW
SUITE 300
WASHINGTON D.C. 20006

REVISED R-6
11.10.09

CERTIFICATIONS

COMMONWEALTH OF VIRGINIA
KERRY DAVID BUCK
Lic. No. 6650
L2B
ARCHITECT

KEY PLAN

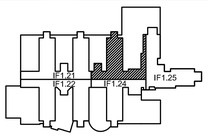

REVISION NOTES

MARK	DATE	DESCRIPTION
01	09/08/08	ISSUED FOR CONSTRUCTION

GRAPHIC SCALE

0 4' 8' 16'

CONTRACTORS	A/E CON. NO.	GS-04P-07-EX-C-0099
	A/E TASK NO.	
	CONS. CONTR.	
	CONS. WORK	
	PRIME A/E	
	SUB A/E	
	CONSTR. CON.	
BUILDING	NAME	ARMED FORCES RETIREMENT HOME
	STREET	1800 BEACH DRIVE
	CITY/ST./ZIP	GULFPORT, MS 39507
	BUILDING NO.	
	OTHER BUILDING NOs.	
	FACILITY CODE	
PROJECT	PROJECT TITLE	ARMED FORCES RETIREMENT HOME GULFPORT, MISSISSIPPI
	PROJECT DESCRIPTION	NEW CONSTRUCTION
	PROJECT NO.	31942982
	GSA PM	STEVEN SMITH
	SUBMISSION	ISSUED FOR CONSTRUCTION
	SUB. DATE	09/08/2008
DRAWING	DRAWING TITLE	TITLE
	FILE NAME	IF-123-N0095730CFP.dwg
	FLOOR NO.	2
	DRAWN BY	MGF DATE DRAFTED: 09/08/2008
	CHECKED BY	DPJ SHEET SIZE: 34 X 44
	DRAWING NO.	IF 1 23 (DISCIPLINE SHEET TYPE SEQUENCE)
		SHEET ---- OF 213

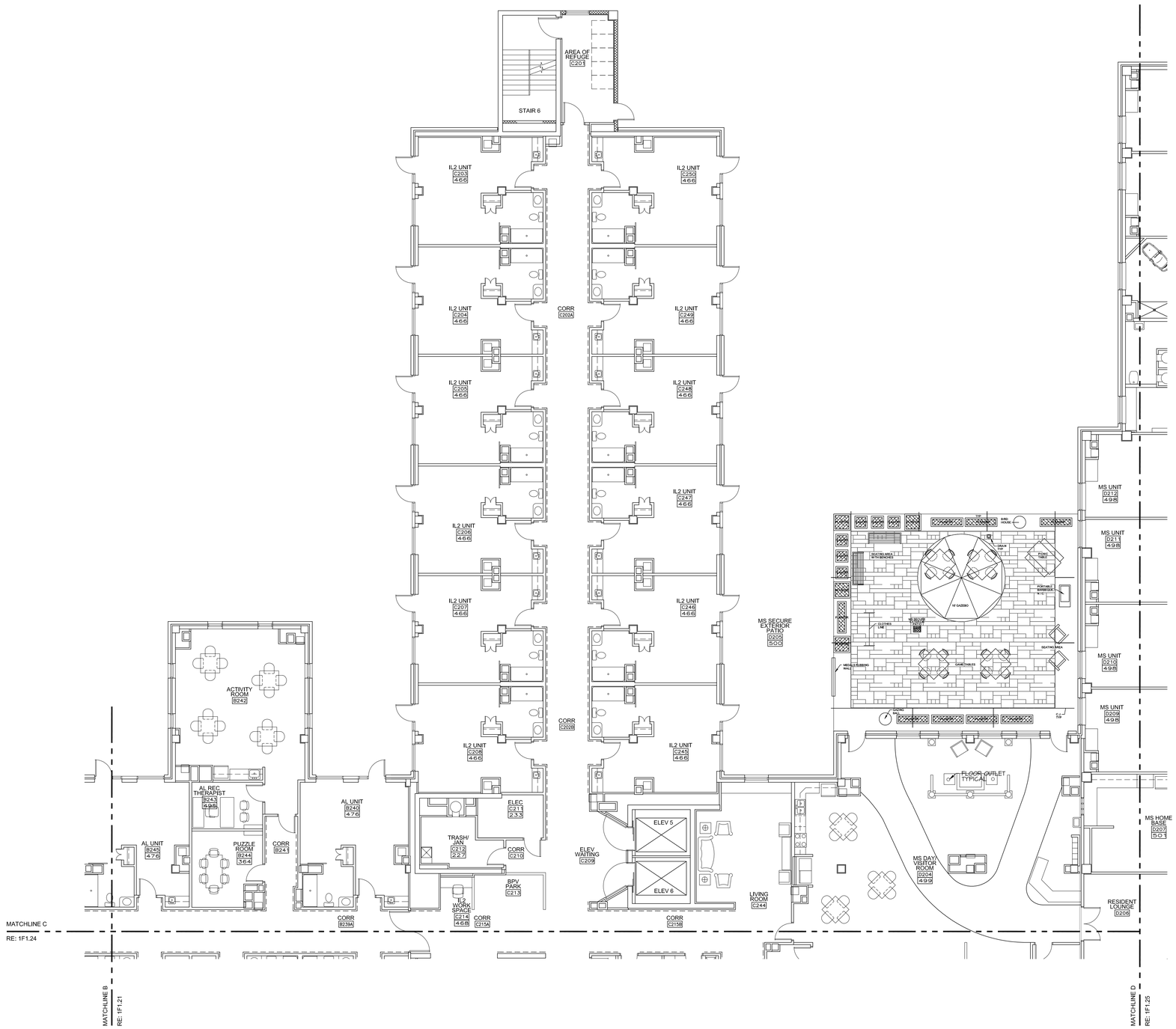

PAVILION 'C'

INDEPENDENT LIVING 2

1 / 1F1.23 **LEVEL 2 NORTH FURNITURE PLAN - PAVILION 'C'**

1/8"=1'-0"

PLAN NORTH

PROPERTY OF THE UNITED STATES GOVERNMENT – FOR OFFICIAL USE ONLY. Do not remove this notice. Properly destroy documents when no longer needed.

GENERAL SERVICES ADMINISTRATION
77 FORSYTH STREET
SUITE 600
ATLANTA, GA 30303
TEL: (404)331-3200

AFRH The Premier Retirement Community for America's Veterans

JACOBS
PROJECT MANAGEMENT CONSULTANT TO THE GENERAL SERVICES ADMINISTRATION

YATES CONSTRUCTION

SFCS Architecture Engineering Planning Interiors

URS CORPORATION
2020 K ST. NW
SUITE 300
WASHINGTON D.C. 20006

CERTIFICATIONS

COMMONWEALTH OF VIRGINIA
CURTIS R. JENNINGS, JR.
Lic. No. 3304
ARCHITECT

KEY PLAN

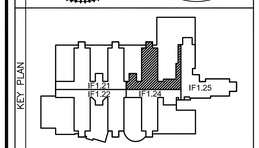

REVISION NOTES

MARK	DATE	DESCRIPTION
A	09/08/08	ISSUED FOR CONSTRUCTION

GRAPHIC SCALE: 0 4' 8' 16'

CONTRACTORS

A/E CON. NO.	GS-04P-07-EX-C-0099
A/E TASK NO.	
CONS. CONTR.	
CONS. WORK	
PRIME A/E	
SUB A/E	
CONSTR. CON.	

BUILDING

NAME	ARMED FORCES RETIREMENT HOME
STREET	1800 BEACH DRIVE
CITY/ST./ZIP	GULFPORT, MS 39507
BUILDING NO.	
OTHER BUILDING NOs.	
FACILITY CODE	

PROJECT

PROJECT TITLE	ARMED FORCES RETIREMENT HOME GULFPORT, MISSISSIPPI
PROJECT DESCRIPTION	NEW CONSTRUCTION
PROJECT NO.	31942982
GSA PM	STEVEN SMITH
SUBMISSION	ISSUED FOR CONSTRUCTION
SUB. DATE	09/08/2008

DRAWING

DRAWING TITLE	LEVEL 2 PARTIAL FURNITURE PLAN
FILE NAME	IF-123-N0095730.dwg
FLOOR NO.	2
DRAWN BY	CRW DATE DRAFTED: 09/08/2008
CHECKED BY	DPJ SHEET SIZE: 34 X 44
DRAWING NO.	IF 1 23 (DISCIPLINE SHEET TYPE SEQUENCE)
	SHEET ---- OF ----

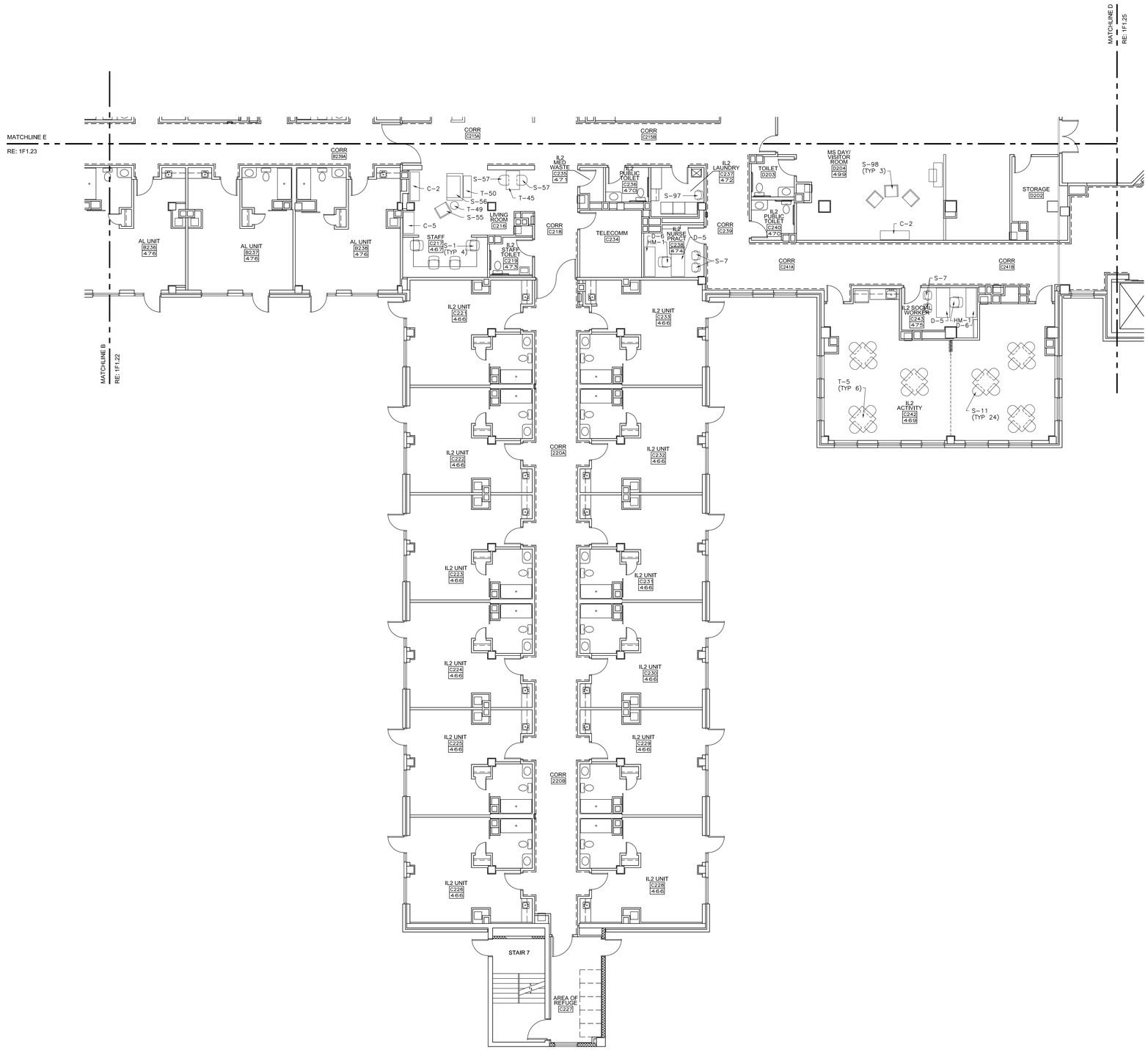

1 IF1.24 **LEVEL 2 SOUTH FURNITURE PLAN - PAVILION 'C'**
1/8"=1'-0"

PAVILION 'C'
INDEPENDENT LIVING 2

PLAN NORTH

PROPERTY OF THE UNITED STATES GOVERNMENT – FOR OFFICIAL USE ONLY. Do not remove this notice. Properly destroy documents when no longer needed.

GENERAL SERVICES ADMINISTRATION
77 FORSYTH STREET
SUITE 600
ATLANTA, GA 30303
TEL: (404)331-3200

AFRH The Premier Retirement Community for America's Veterans

JACOBS
PROJECT MANAGEMENT CONSULTANT TO THE GENERAL SERVICES ADMINISTRATION

YATES CONSTRUCTION

SFCS Architecture Engineering Planning Interiors

URS CORPORATION
2020 K ST, NW
SUITE 300
WASHINGTON D.C. 20006

REVISED R-6
11.10.09

CERTIFICATIONS

COMMONWEALTH OF VIRGINIA
KERRY DAVID BUCK
Lic. No. 0605
ARCHITECT

KEY PLAN

IF1.21 IF1.22 IF1.23 IF1.25

REVISION NOTES

MARK	DATE	DESCRIPTION
A	09/08/08	ISSUED FOR CONSTRUCTION

GRAPHIC SCALE

0 4' 8' 16'

CONTRACTORS	A/E CON. NO.	GS-04P-07-EX-C-0099
	A/E TASK NO.	
	CONS. CONTR.	
	CONS. WORK	
	PRIME A/E	
	SUB A/E	
	CONSTR. CON.	
BUILDING	NAME	ARMED FORCES RETIREMENT HOME
	STREET	1800 BEACH DRIVE
	CITY/ST./ZIP	GULFPORT, MS 39507
	BUILDING NO.	
	OTHER BUILDING NOs.	
	FACILITY CODE	
PROJECT	PROJECT TITLE	ARMED FORCES RETIREMENT HOME GULFPORT, MISSISSIPPI
	PROJECT DESCRIPTION	NEW CONSTRUCTION
	PROJECT NO.	31942982
	GSA PM	STEVEN SMITH
	SUBMISSION	ISSUED FOR CONSTRUCTION
	SUB. DATE	09/08/2008
DRAWING	DRAWING TITLE	TITLE
	FILE NAME	IF-124-N0095730CFP.dwg
	FLOOR NO.	2
	DRAWN BY	MGF DATE DRAFTED: 09/08/2008
	CHECKED BY	DPJ SHEET SIZE: 34 X 44
	DRAWING NO.	IF 1 24 (DISCIPLINE SHEET TYPE SEQUENCE)
		SHEET ---- OF 213

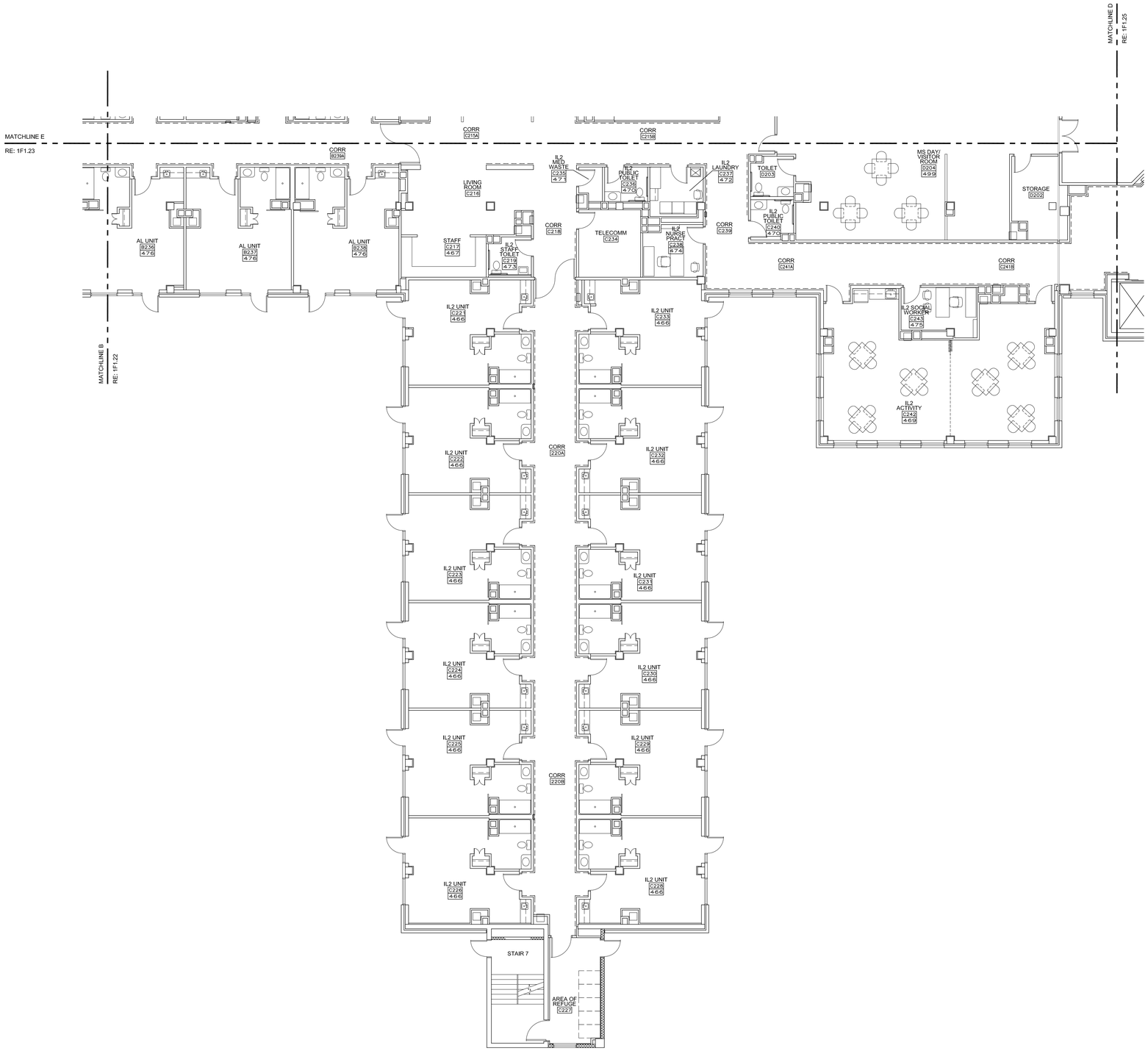

1 IF1.24 **LEVEL 2 SOUTH FURNITURE PLAN - PAVILION 'C'**
1/8"=1'-0"

PAVILION 'C'
INDEPENDENT LIVING 2

PLAN NORTH

PROPERTY OF THE UNITED STATES GOVERNMENT – FOR OFFICIAL USE ONLY. Do not remove this notice. Properly destroy documents when no longer needed.

GENERAL SERVICES ADMINISTRATION
77 FORSYTH STREET
SUITE 600
ATLANTA, GA 30303
TEL: (404)331-3200

AFRH The Premier Retirement Community for America's Veterans
JACOBS
PROJECT MANAGEMENT CONSULTANT TO THE GENERAL SERVICES ADMINISTRATION

YATES CONSTRUCTION

SFCS Architecture Engineering Planning Interiors

URS
URS CORPORATION
2020 K ST, NW
SUITE 300
WASHINGTON D.C. 20006

CERTIFICATIONS

COMMONWEALTH OF VIRGINIA
CURTIS R. JENNINGS, JR.
Lic. No. 3304
ARCHITECT

KEY PLAN

IF1.21 IF1.22 IF1.23 IF1.25

REVISION NOTES

MARK	DATE	DESCRIPTION
A	09/08/08	ISSUED FOR CONSTRUCTION

GRAPHIC SCALE

0 4' 8' 16'

A/E CON. NO.	GS-04P-07-EX-C-0099
A/E TASK NO.	
CONS. CONTR.	
CONS. WORK	
PRIME A/E	
SUB A/E	
CONSTR. CON.	
NAME	ARMED FORCES RETIREMENT HOME
STREET	1800 BEACH DRIVE
CITY/ST./ZIP	GULFPORT, MS 39507
BUILDING NO.	
OTHER BUILDING NOs.	
FACILITY CODE	
PROJECT TITLE	ARMED FORCES RETIREMENT HOME GULFPORT, MISSISSIPPI
PROJECT DESCRIPTION	NEW CONSTRUCTION
PROJECT NO.	31942982
GSA PM	STEVEN SMITH
SUBMISSION	ISSUED FOR CONSTRUCTION
SUB. DATE	09/08/2008
DRAWING TITLE	LEVEL 2 PARTIAL FURNITURE PLAN
FILE NAME	IF-124-N0095730.dwg
FLOOR NO.	2
DRAWN BY	CRW DATE DRAFTED: 09/08/2008
CHECKED BY	DPJ SHEET SIZE: 34 X 44
DRAWING NO.	IF 1 24 (DISCIPLINE SHEET TYPE SEQUENCE)
	SHEET ---- OF ----

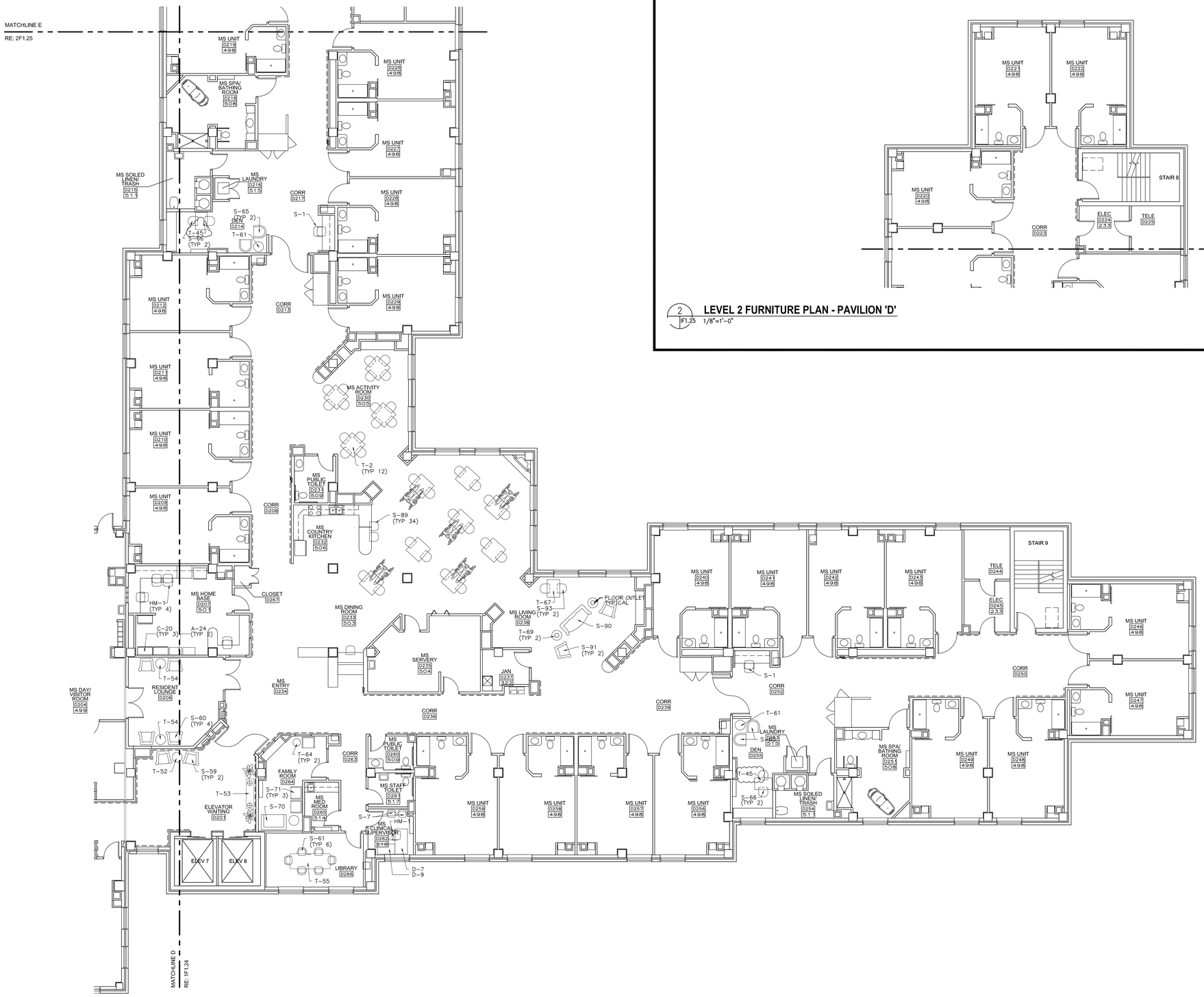

1 IF1.25 **LEVEL 2 FURNITURE PLAN - PAVILION 'D'**
1/8"=1'-0"

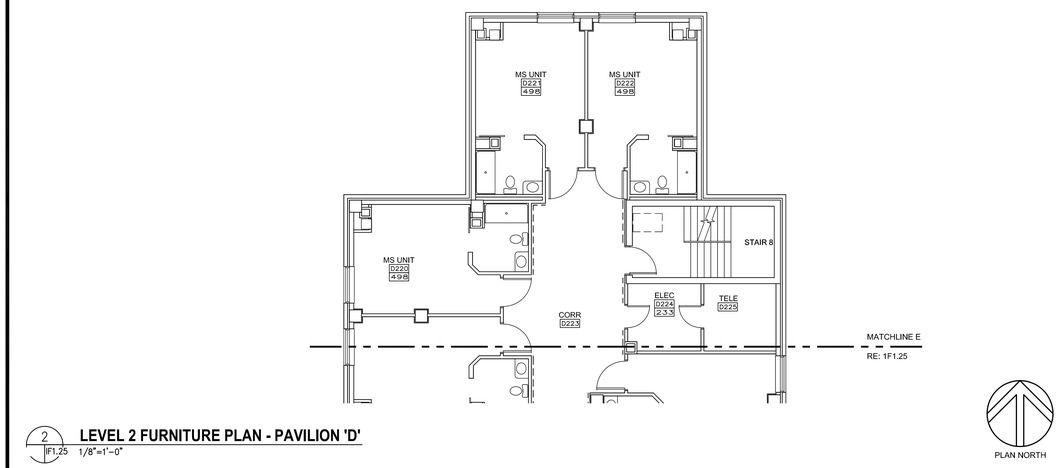

2 IF1.25 **LEVEL 2 FURNITURE PLAN - PAVILION 'D'**
1/8"=1'-0"

PAVILION 'D'

MEMORY SUPPORT LIVING

PROPERTY OF THE UNITED STATES GOVERNMENT – FOR OFFICIAL USE ONLY. Do not remove this notice. Properly destroy documents when no longer needed.

GENERAL SERVICES ADMINISTRATION
77 FORSYTH STREET
SUITE 600
ATLANTA, GA 30303
TEL: (404)331-3200

AFRH The Premier Retirement Community for America's Veterans

JACOBS
PROJECT MANAGEMENT CONSULTANT TO THE GENERAL SERVICES ADMINISTRATION

YATES CONSTRUCTION

SFCS Architecture Engineering Planning Interiors

URS
URS CORPORATION
2020 K ST, NW
SUITE 300
WASHINGTON D.C. 20006

REVISED R-6
11.10.09

CERTIFICATIONS

COMMONWEALTH OF VIRGINIA
KERRY DAVID BUCK
Lic. No. 0205
ARCHITECT

KEY PLAN

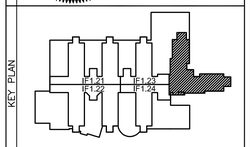

REVISION NOTES

MARK	DATE	DESCRIPTION
A	09/08/08	ISSUED FOR CONSTRUCTION

GRAPHIC SCALE

0 4' 8' 16'

CONTRACTORS	A/E CON. NO.	GS-04P-07-EX-C-0099
	A/E TASK NO.	
	CONS. CONTR.	
	CONS. WORK	
	PRIME A/E	
	SUB A/E	
	CONSTR. CON.	
BUILDING	NAME	ARMED FORCES RETIREMENT HOME
	STREET	1800 BEACH DRIVE
	CITY/ST./ZIP	GULFPORT, MS 39507
	BUILDING NO.	
	OTHER	
	BUILDING NOs.	
	FACILITY CODE	
PROJECT	PROJECT TITLE	ARMED FORCES RETIREMENT HOME GULFPORT, MISSISSIPPI
	PROJECT DESCRIPTION	NEW CONSTRUCTION
	PROJECT NO.	31942982
	GSA PM	STEVEN SMITH
	SUBMISSION	ISSUED FOR CONSTRUCTION
	SUB. DATE	09/08/2008
DRAWING	DRAWING TITLE	TITLE
	FILE NAME	IF-125-N0095730CFP.dwg
	FLOOR NO.	2
	DRAWN BY	MGF DATE DRAFTED: 09/08/2008
	CHECKED BY	DPJ SHEET SIZE: 34 X 44
	DRAWING NO.	IF 1 25 (DISCIPLINE SHEET TYPE SEQUENCE) SHEET ---- OF 213

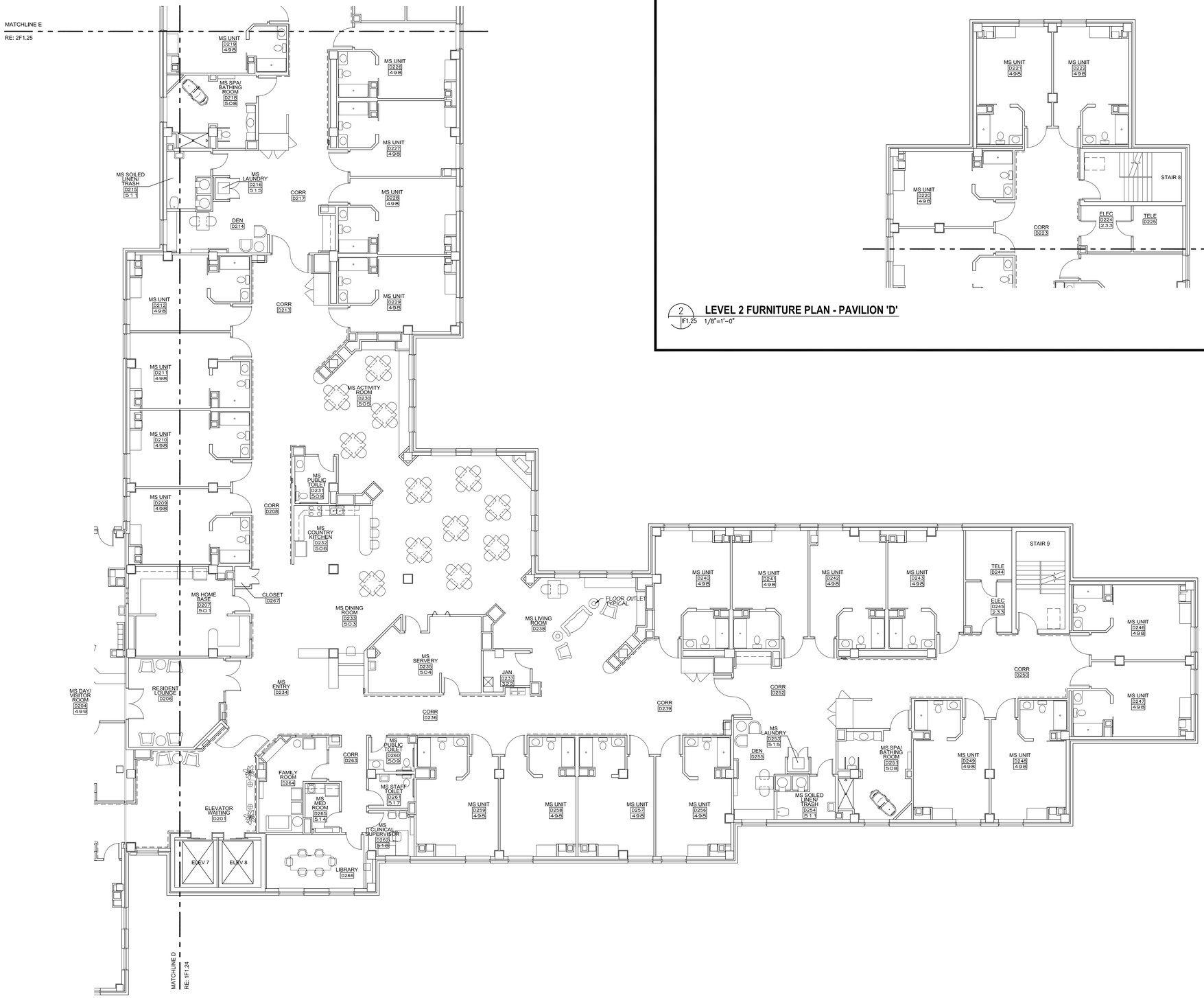

2 IF1.25 **LEVEL 2 FURNITURE PLAN - PAVILION 'D'**
1/8"=1'-0"

1 IF1.25 **LEVEL 2 FURNITURE PLAN - PAVILION 'D'**
1/8"=1'-0"

PAVILION 'D'

MEMORY SUPPORT LIVING

PLAN NORTH

PROPERTY OF THE UNITED STATES GOVERNMENT – FOR OFFICIAL USE ONLY. Do not remove this notice. Properly destroy documents when no longer needed.

GENERAL SERVICES ADMINISTRATION
77 FORSYTH STREET
SUITE 600
ATLANTA, GA 30303
TEL: (404)331-3200

AFRH The Premier Retirement Community for America's Veterans

JACOBS
PROJECT MANAGEMENT CONSULTANT TO THE GENERAL SERVICES ADMINISTRATION

YATES CONSTRUCTION

SFCS Architecture Engineering Planning Interiors

URS
URS CORPORATION
2020 K ST, NW
SUITE 300
WASHINGTON D.C. 20006

CERTIFICATIONS

COMMONWEALTH OF VIRGINIA
CURTIS R. JENNINGS, JR.
Lic. No. 3304
ARCHITECT

KEY PLAN

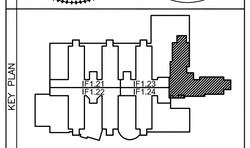

REVISION NOTES

MARK	DATE	DESCRIPTION
A	09/08/08	ISSUED FOR CONSTRUCTION

GRAPHIC SCALE

0 4' 8' 16'

CONTRACTORS	A/E CON. NO.	GS-04P-07-EX-C-0099
	A/E TASK NO.	
	CONS. CONTR.	
	CONS. WORK	
	PRIME A/E	
	SUB A/E	
	CONSTR. CON.	
BUILDING	NAME	ARMED FORCES RETIREMENT HOME
	STREET	1800 BEACH DRIVE
	CITY/ST./ZIP	GULFPORT, MS 39507
	BUILDING NO.	
	OTHER	
	BUILDING NOs.	
	FACILITY CODE	
PROJECT	PROJECT TITLE	ARMED FORCES RETIREMENT HOME GULFPORT, MISSISSIPPI
	PROJECT DESCRIPTION	NEW CONSTRUCTION
	PROJECT NO.	31942982
	GSA PM	STEVEN SMITH
	SUBMISSION	ISSUED FOR CONSTRUCTION
	SUB. DATE	09/08/2008
DRAWING	DRAWING TITLE	LEVEL 2 FURNITURE PLAN
	FILE NAME	IF-125-N0095730.dwg
	FLOOR NO.	2
	DRAWN BY	CRW DATE DRAFTED: 09/08/2008
	CHECKED BY	DPJ SHEET SIZE: 34 X 44
	DRAWING NO.	IF 1 25 (DISCIPLINE SHEET TYPE SEQUENCE)
		SHEET ---- OF ----

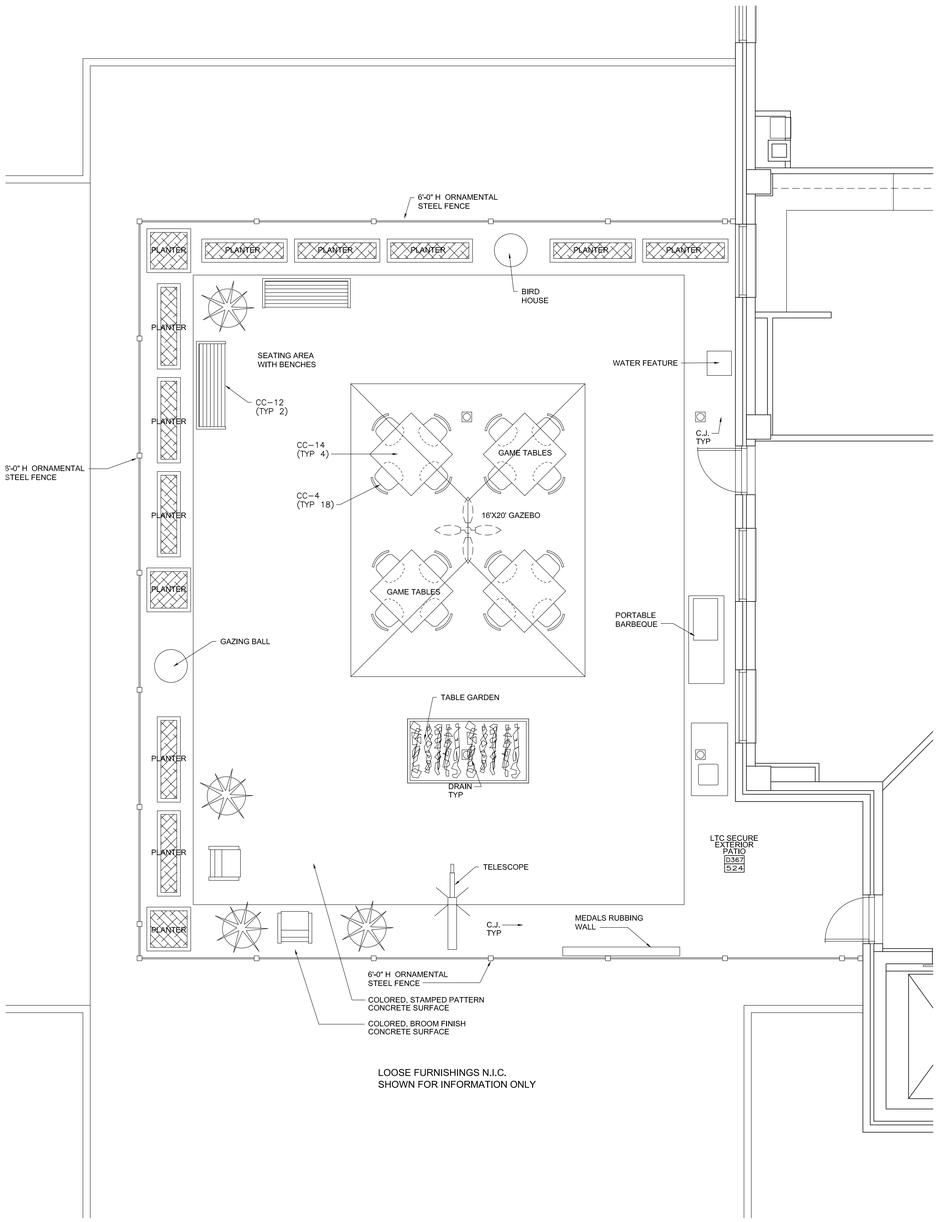

LOOSE FURNISHINGS N.I.C.
SHOWN FOR INFORMATION ONLY

2 A1.30 A1.26 **LEVEL 3 LTC EXTERIOR COURTYARD - PAVILION 'D'**
1/4"=1'-0"

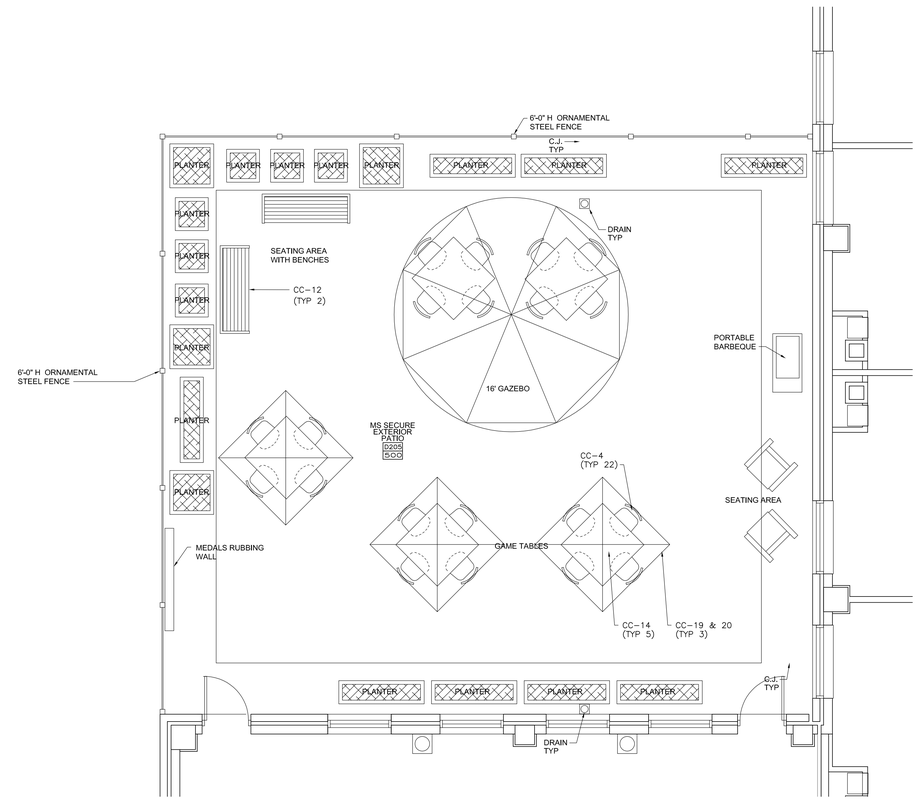

LOOSE FURNISHINGS N.I.C.
SHOWN FOR INFORMATION ONLY

1 A1.20 A1.26 **LEVEL 2 MS EXTERIOR COURTYARD - PAVILION 'D'**
1/4"=1'-0"

PLAN NORTH

PROPERTY OF THE UNITED STATES GOVERNMENT – FOR OFFICIAL USE ONLY. Do not remove this notice. Properly destroy documents when no longer needed.

GSA
GENERAL SERVICES ADMINISTRATION
77 FORSYTH STREET
SUITE 600
ATLANTA, GA 30303
TEL: (404)331-3200

AFRH The Premier Retirement Community for America's Veterans
JACOBS
PROJECT MANAGEMENT CONSULTANT TO THE GENERAL SERVICES ADMINISTRATION

YATES CONSTRUCTION

SFCS Architecture Engineering Planning Interiors

URS
URS CORPORATION
2020 K ST, NW
SUITE 300
WASHINGTON D.C. 20006

REVISED R-6
11.10.09

PLAN NOTES

CERTIFICATIONS

COMMONWEALTH OF VIRGINIA
KERRY DAVID DICK
Lic. No. 0403
ARCHITECT

KEY PLAN

REVISION NOTES

MARK	DATE	DESCRIPTION
A	09/08/08	ISSUED FOR CONSTRUCTION

GRAPHIC SCALE
0 2' 4' 8'

CONTRACTORS

A/E CON. NO.	GS-04P-07-EX-C-0099
A/E TASK NO.	
CONS. CONTR.	
CONS. WORK	
PRIME A/E	
SUB A/E	
CONSTR. CON.	

BUILDING

NAME	ARMED FORCES RETIREMENT HOME
STREET	1800 BEACH DRIVE
CITY/ST./ZIP	GULFPORT, MS 39507
BUILDING NO.	
OTHER BUILDING NOs.	
FACILITY CODE	

PROJECT

PROJECT TITLE	ARMED FORCES RETIREMENT HOME GULFPORT, MISSISSIPPI
PROJECT DESCRIPTION	NEW CONSTRUCTION
PROJECT NO.	31942982
GSA PM	STEVEN SMITH
SUBMISSION	ISSUED FOR CONSTRUCTION
SUB. DATE	09/08/2008

DRAWING

DRAWING TITLE	TITLE
FILE NAME	IF-126-N0095730CFP.dwg
FLOOR NO.	
DRAWN BY	MGF DATE DRAFTED: 09/08/2008
CHECKED BY	DPJ SHEET SIZE: 34 X 44
DRAWING NO.	IF 1 26 (DISCIPLINE SHEET TYPE SEQUENCE)
	SHEET ---- OF 213

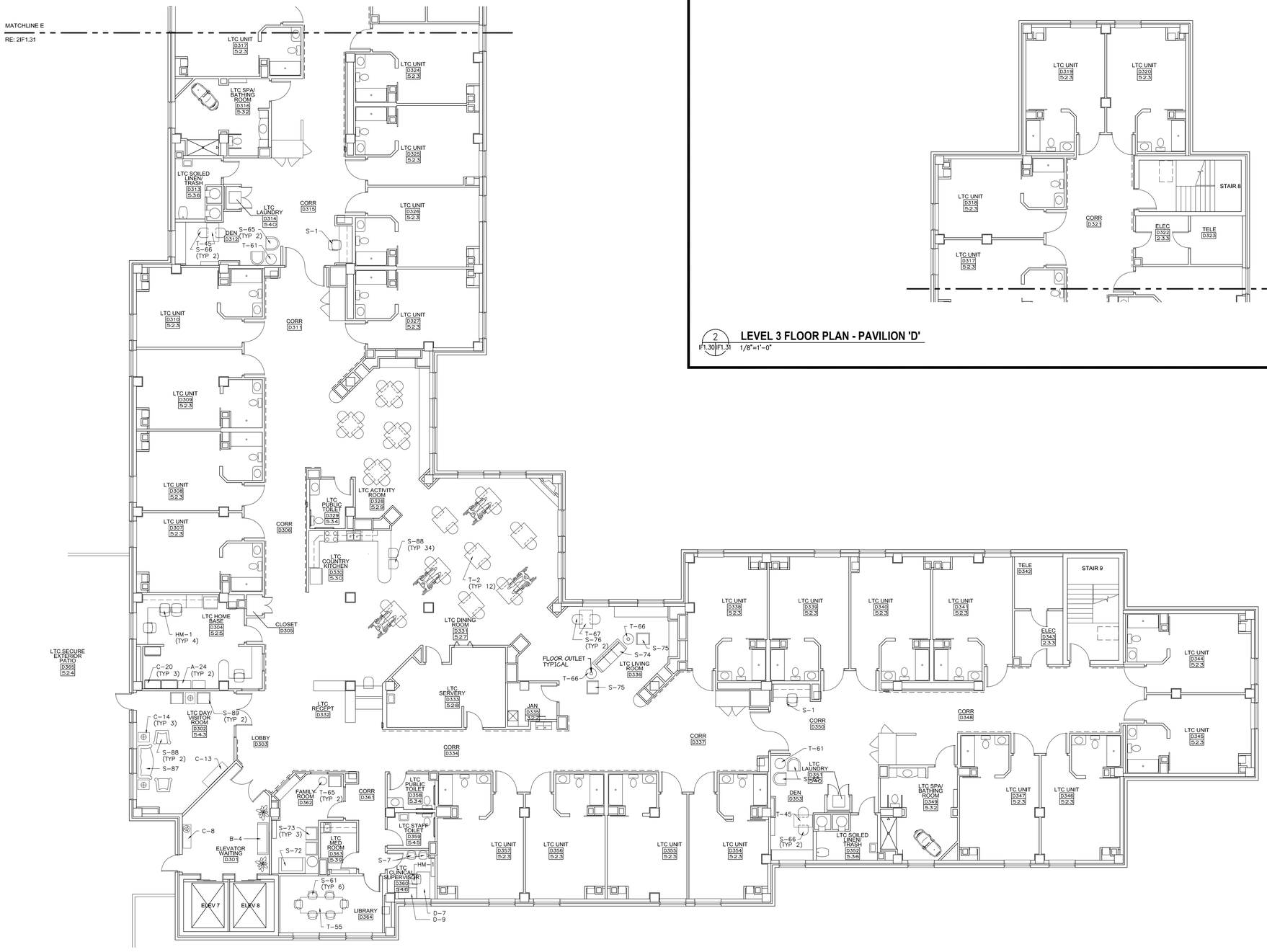

1 IF1.31 **LEVEL 3 FURNITURE PLAN - PAVILION 'D'**
1/8"=1'-0"

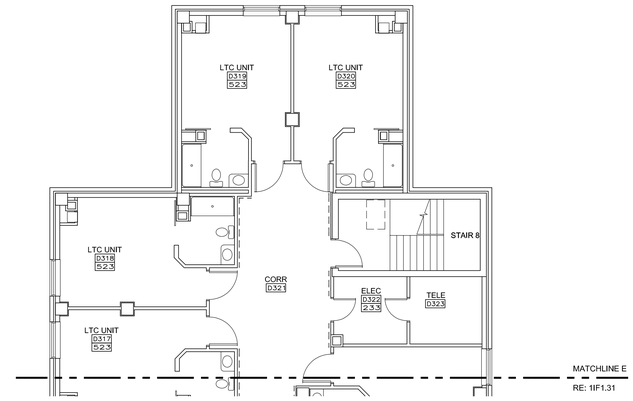

2 IF1.30 IF1.31 **LEVEL 3 FLOOR PLAN - PAVILION 'D'**
1/8"=1'-0"

PLAN NORTH

PLAN NORTH

PAVILION 'D'

LONG TERM NURSING CARE

PROPERTY OF THE UNITED STATES GOVERNMENT – FOR OFFICIAL USE ONLY. Do not remove this notice. Properly destroy documents when no longer needed.

GENERAL SERVICES ADMINISTRATION
77 FORSYTH STREET
SUITE 600
ATLANTA, GA 30303
TEL: (404)331-3200

AFRH The Premier Retirement Community for America's Veterans

JACOBS
PROJECT MANAGEMENT CONSULTANT TO THE GENERAL SERVICES ADMINISTRATION

YATES CONSTRUCTION

SFCS Architecture Engineering Planning Interiors

URS
URS CORPORATION
2020 K ST, NW
SUITE 300
WASHINGTON D.C. 20006

REVISED R-6
11.10.09

CERTIFICATIONS

COMMONWEALTH OF VIRGINIA
KERRY DAVID BUCK
Lic. No. 0429
ARCHITECT

KEY PLAN

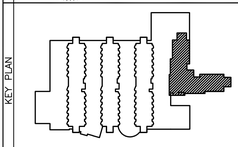

REVISION NOTES

MARK	DATE	DESCRIPTION
A	09/08/08	ISSUED FOR CONSTRUCTION

GRAPHIC SCALE: 0 4' 8' 16'

CONTRACTORS	A/E CON. NO.	GS-04P-07-EX-C-0099
	A/E TASK NO.	
	CONS. CONTR.	
	CONS. WORK	
	PRIME A/E	
	SUB A/E	
	CONSTR. CON.	
BUILDING	NAME	ARMED FORCES RETIREMENT HOME
	STREET	1800 BEACH DRIVE
	CITY/ST./ZIP	GULFPORT, MS 39507
	BUILDING NO.	
	OTHER BUILDING NOs.	
	FACILITY CODE	
PROJECT	PROJECT TITLE	ARMED FORCES RETIREMENT HOME GULFPORT, MISSISSIPPI
	PROJECT DESCRIPTION	NEW CONSTRUCTION
	PROJECT NO.	31942982
	GSA PM	STEVEN SMITH
	SUBMISSION	ISSUED FOR CONSTRUCTION
	SUB. DATE	09/08/2008
DRAWING	DRAWING TITLE	TITLE
	FILE NAME	IF-131-N0095730CFP.dwg
	FLOOR NO.	3 PAVILION D
	DRAWN BY	MGF DATE DRAFTED: 09/08/2008
	CHECKED BY	DPJ SHEET SIZE: 34 X 44
	DRAWING NO.	IF 1 31 (DISCIPLINE SHEET TYPE SEQUENCE) SHEET ---- OF 213

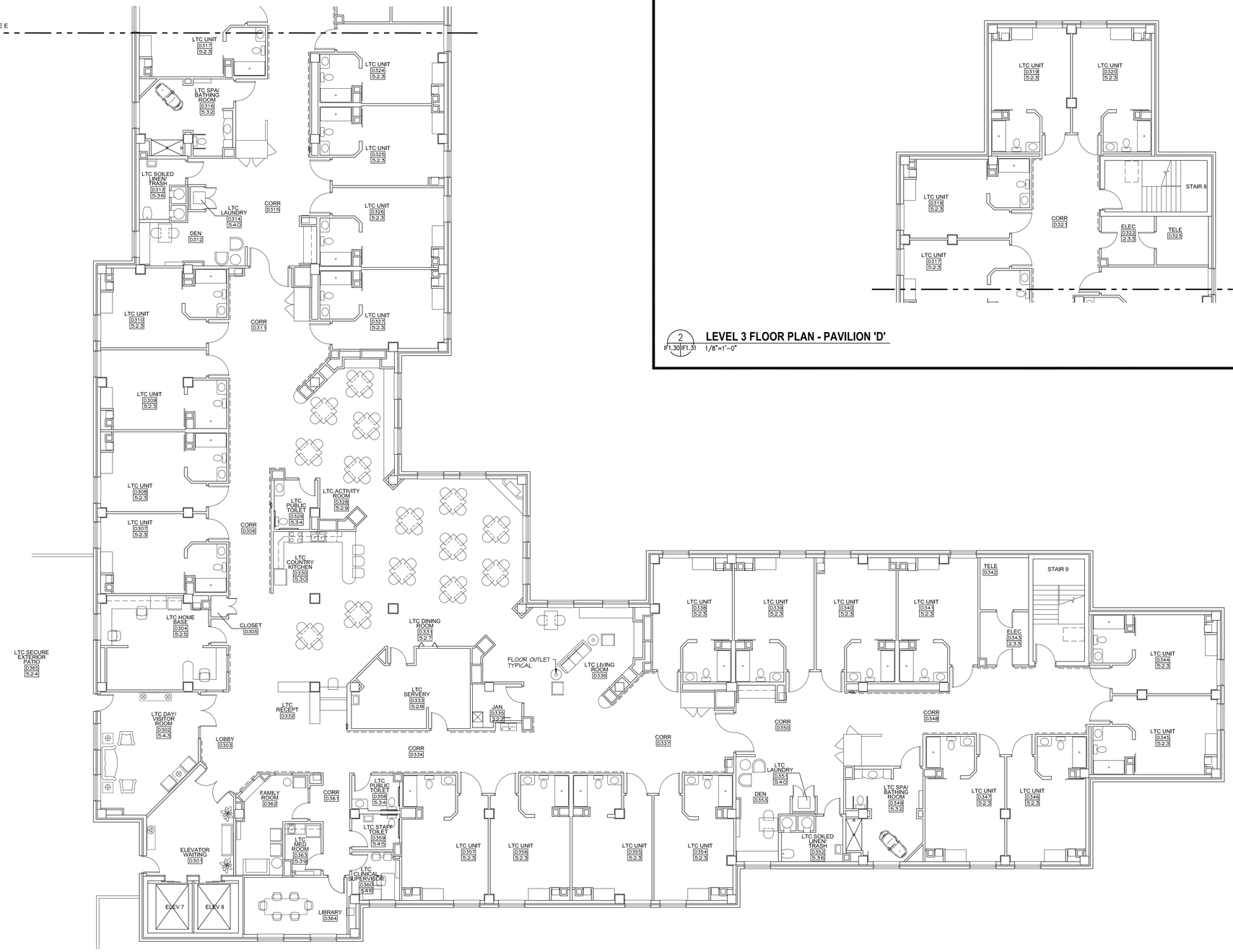

1 IF1.31 **LEVEL 3 FURNITURE PLAN - PAVILION 'D'**
1/8"=1'-0"

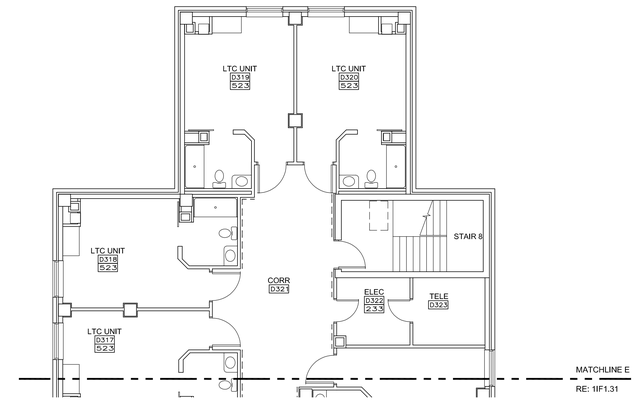

2 IF1.30 IF1.31 **LEVEL 3 FLOOR PLAN - PAVILION 'D'**
1/8"=1'-0"

PLAN NORTH

PAVILION 'D'

LONG TERM NURSING CARE

PLAN NORTH

PROPERTY OF THE UNITED STATES GOVERNMENT – FOR OFFICIAL USE ONLY. Do not remove this notice. Properly destroy documents when no longer needed.

GENERAL SERVICES ADMINISTRATION
77 FORSYTH STREET
SUITE 600
ATLANTA, GA 30303
TEL: (404)331-3200

JACOBS
PROJECT MANAGEMENT CONSULTANT TO THE GENERAL SERVICES ADMINISTRATION

YATES CONSTRUCTION

SFCS Architecture Engineering Planning Interiors

URS CORPORATION
2020 K ST, NW
SUITE 300
WASHINGTON D.C. 20006

CERTIFICATIONS

COMMONWEALTH OF VIRGINIA
CURTIS R. JENNINGS, JR.
Lic. No. 3304
ARCHITECT

KEY PLAN

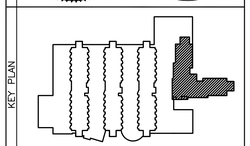

REVISION NOTES

MARK	DATE	DESCRIPTION
A	09/08/08	ISSUED FOR CONSTRUCTION

GRAPHIC SCALE

0 4' 8' 16'

CONTRACTORS	A/E CON. NO.	GS-04P-07-EX-C-0099
	A/E TASK NO.	
	CONS. CONTR.	
	CONS. WORK	
	PRIME A/E	
	SUB A/E	
	CONSTR. CON.	
BUILDING	NAME	ARMED FORCES RETIREMENT HOME
	STREET	1800 BEACH DRIVE
	CITY/ST./ZIP	GULFPORT, MS 39507
	BUILDING NO.	
	OTHER BUILDING NOs.	
	FACILITY CODE	
PROJECT	PROJECT TITLE	ARMED FORCES RETIREMENT HOME GULFPORT, MISSISSIPPI
	PROJECT DESCRIPTION	NEW CONSTRUCTION
	PROJECT NO.	31942982
	GSA PM	STEVEN SMITH
	SUBMISSION	ISSUED FOR CONSTRUCTION
	SUB. DATE	09/08/2008
DRAWING	DRAWING TITLE	LEVEL 3-8 PARTIAL FURNITURE PLANS
	FILE NAME	IF-131-N0095730.dwg
	FLOOR NO.	3 PAVILION D
	DRAWN BY	CRW DATE DRAFTED: 09/08/2008
	CHECKED BY	DPJ SHEET SIZE: 34 X 44
	DRAWING NO.	IF 1 31 (DISCIPLINE SHEET TYPE SEQUENCE)
		SHEET ---- OF ----

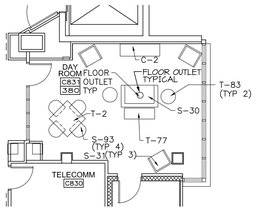

16 IF1.32 **LEVEL 8 - PAVILION 'C' DAYROOM**
1/8"=1'-0"

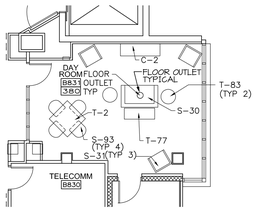

15 IF1.32 **LEVEL 8 - PAVILION 'B' DAYROOM**
1/8"=1'-0"

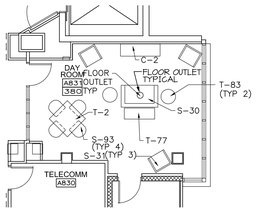

14 IF1.32 **LEVEL 8 - PAVILION 'A' DAYROOM**
1/8"=1'-0"

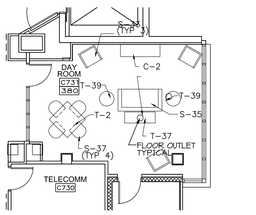

13 IF1.32 **LEVEL 7 - PAVILION 'C' DAYROOM**
1/8"=1'-0"

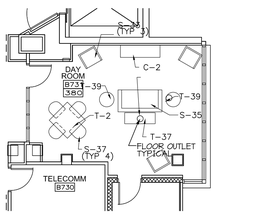

12 IF1.32 **LEVEL 7 - PAVILION 'B' DAYROOM**
1/8"=1'-0"

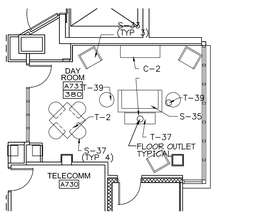

11 IF1.32 **LEVEL 7 - PAVILION 'A' DAYROOM**
1/8"=1'-0"

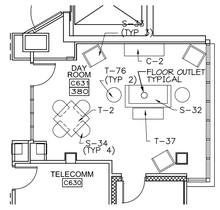

10 IF1.32 **LEVEL 6 - PAVILION 'C' DAYROOM**
1/8"=1'-0"

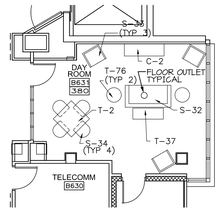

9 IF1.32 **LEVEL 6 - PAVILION 'B' DAYROOM**
1/8"=1'-0"

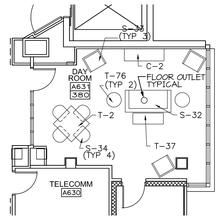

8 IF1.32 **LEVEL 6 - PAVILION 'A' DAYROOM**
1/8"=1'-0"

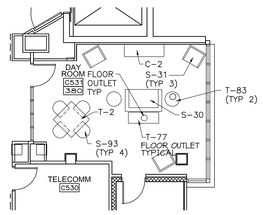

3 IF1.32 **LEVEL 5 - PAVILION 'C' DAYROOM**
1/8"=1'-0"

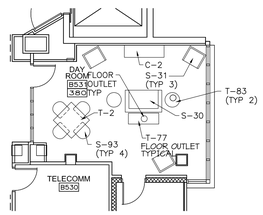

7 IF1.32 **LEVEL 5 - PAVILION 'B' DAYROOM**
1/8"=1'-0"

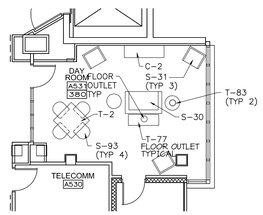

6 IF1.32 **LEVEL 5 - PAVILION 'A' DAYROOM**
1/8"=1'-0"

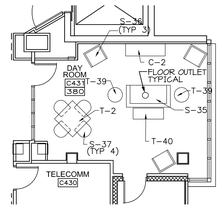

6 IF1.32 **LEVEL 4 - PAVILION 'C' DAYROOM**
1/8"=1'-0"

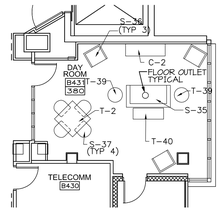

5 IF1.32 **LEVEL 4 - PAVILION 'B' DAYROOM**
1/8"=1'-0"

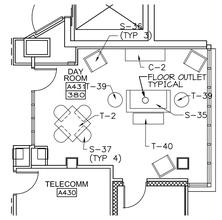

4 IF1.32 **LEVEL 4 - PAVILION 'A' DAYROOM**
1/8"=1'-0"

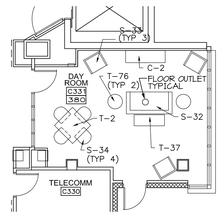

3 IF1.32 **LEVEL 3 - PAVILION 'C' DAYROOM**
1/8"=1'-0"

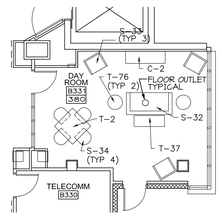

2 IF1.32 **LEVEL 3 - PAVILION 'B' DAYROOM**
1/8"=1'-0"

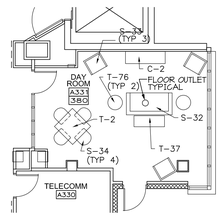

1 IF1.32 **LEVEL 3 - PAVILION 'A' DAYROOM**
1/8"=1'-0"

PROPERTY OF THE UNITED STATES GOVERNMENT – FOR OFFICIAL USE ONLY. Do not remove this notice. Properly destroy documents when no longer needed.

GSA
GENERAL SERVICES ADMINISTRATION
77 FORSYTH STREET
SUITE 600
ATLANTA, GA 30303
TEL: (404)331-3200

AFRH The Premier Retirement Community for America's Veterans

JE JACOBS
PROJECT MANAGEMENT CONSULTANT TO THE GENERAL SERVICES ADMINISTRATION

YATES CONSTRUCTION

SFCS Architecture Engineering Planning Interiors

URS
URS CORPORATION
2020 K ST, NW
SUITE 300
WASHINGTON D.C. 20006

REVISED R-6
11.10.09

CERTIFICATIONS

COMMONWEALTH OF VIRGINIA
KERRY DAVID BECK
Lic. No. 0650
ARCHITECT

KEY PLAN

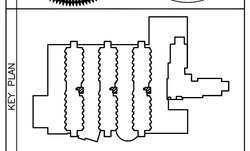

REVISION NOTES

MARK	DATE	DESCRIPTION
A	09/08/08	ISSUED FOR CONSTRUCTION

GRAPHIC SCALE
0 4' 8' 16'

CONTRACTORS

A/E CON. NO.	GS-04P-07-EX-C-0099
A/E TASK NO.	
CONS. CONTR.	
CONS. WORK	
PRIME A/E	
SUB A/E	
CONSTR. CON.	

BUILDING

NAME	ARMED FORCES RETIREMENT HOME
STREET	1800 BEACH DRIVE
CITY/ST./ZIP	GULFPORT, MS 39507
BUILDING NO.	
OTHER	
BUILDING NOs.	
FACILITY CODE	

PROJECT

PROJECT TITLE	ARMED FORCES RETIREMENT HOME GULFPORT, MISSISSIPPI
PROJECT DESCRIPTION	NEW CONSTRUCTION
PROJECT NO.	31942982
GSA PM	STEVEN SMITH
SUBMISSION	ISSUED FOR CONSTRUCTION
SUB. DATE	09/08/2008

DRAWING

DRAWING TITLE	TITLE
FILE NAME	IF-132-N0095730CFP.dwg
FLOOR NO.	3 PAVILION A
DRAWN BY	MGF DATE DRAFTED: 09/08/2008
CHECKED BY	DPJ SHEET SIZE: 34 X 44
DRAWING NO.	IF 1 32 (DISCIPLINE SHEET TYPE SEQUENCE)
	SHEET ---- OF 213

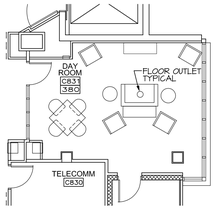

16 IF1.32 **LEVEL 8 - PAVILION 'C' DAYROOM**
1/8"=1'-0"

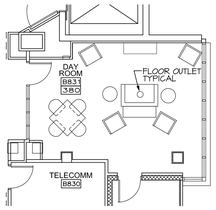

15 IF1.32 **LEVEL 8 - PAVILION 'B' DAYROOM**
1/8"=1'-0"

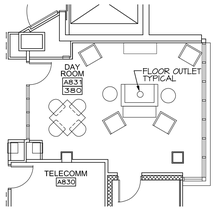

14 IF1.32 **LEVEL 8 - PAVILION 'A' DAYROOM**
1/8"=1'-0"

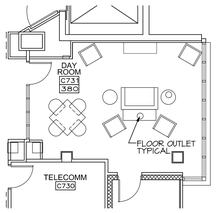

13 IF1.32 **LEVEL 7 - PAVILION 'C' DAYROOM**
1/8"=1'-0"

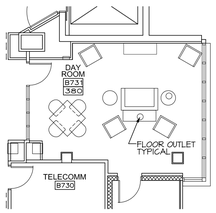

12 IF1.32 **LEVEL 7 - PAVILION 'B' DAYROOM**
1/8"=1'-0"

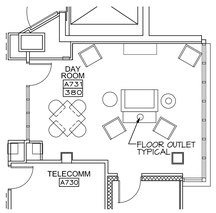

11 IF1.32 **LEVEL 7 - PAVILION 'A' DAYROOM**
1/8"=1'-0"

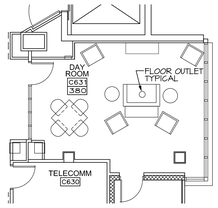

10 IF1.32 **LEVEL 6 - PAVILION 'C' DAYROOM**
1/8"=1'-0"

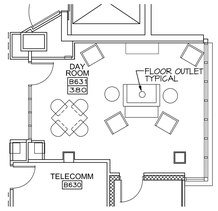

9 IF1.32 **LEVEL 6 - PAVILION 'B' DAYROOM**
1/8"=1'-0"

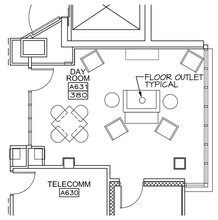

8 IF1.32 **LEVEL 6 - PAVILION 'A' DAYROOM**
1/8"=1'-0"

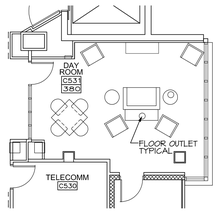

3 IF1.32 **LEVEL 5 - PAVILION 'C' DAYROOM**
1/8"=1'-0"

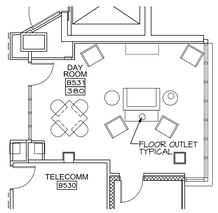

7 IF1.32 **LEVEL 5 - PAVILION 'B' DAYROOM**
1/8"=1'-0"

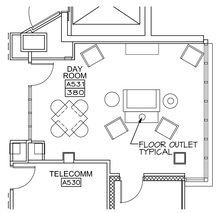

6 IF1.32 **LEVEL 5 - PAVILION 'A' DAYROOM**
1/8"=1'-0"

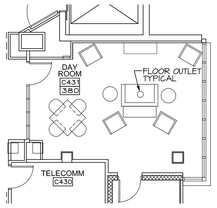

6 IF1.32 **LEVEL 4 - PAVILION 'C' DAYROOM**
1/8"=1'-0"

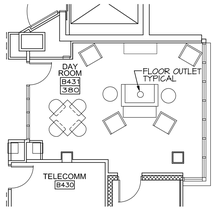

5 IF1.32 **LEVEL 4 - PAVILION 'B' DAYROOM**
1/8"=1'-0"

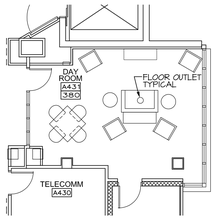

4 IF1.32 **LEVEL 4 - PAVILION 'A' DAYROOM**
1/8"=1'-0"

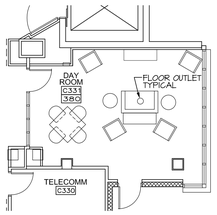

3 IF1.32 **LEVEL 3 - PAVILION 'C' DAYROOM**
1/8"=1'-0"

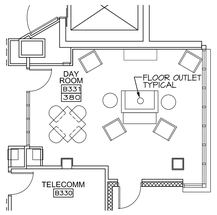

2 IF1.32 **LEVEL 3 - PAVILION 'B' DAYROOM**
1/8"=1'-0"

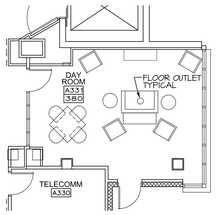

1 IF1.32 **LEVEL 3 - PAVILION 'A' DAYROOM**
1/8"=1'-0"

PROPERTY OF THE UNITED STATES GOVERNMENT – FOR OFFICIAL USE ONLY. Do not remove this notice. Properly destroy documents when no longer needed.

GENERAL SERVICES ADMINISTRATION
77 FORSYTH STREET
SUITE 600
ATLANTA, GA 30303
TEL: (404)331-3200

AFRH The Premier Retirement Community for America's Veterans

JACOBS
PROJECT MANAGEMENT CONSULTANT TO THE GENERAL SERVICES ADMINISTRATION

YATES CONSTRUCTION

SFCS Architecture Engineering Planning Interiors

URS CORPORATION
2020 K ST. NW
SUITE 300
WASHINGTON D.C. 20006

CERTIFICATIONS

COMMONWEALTH OF VIRGINIA
CURTIS R. JENNINGS, JR.
Lic. No. 3304
ARCHITECT

KEY PLAN

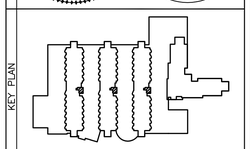

REVISION NOTES

MARK	DATE	DESCRIPTION
A	09/08/08	ISSUED FOR CONSTRUCTION

GRAPHIC SCALE

0 4' 8' 16'

CONTRACTORS

A/E CON. NO.	GS-04P-07-EX-C-0099
A/E TASK NO.	
CONS. CONTR.	
CONS. WORK	
PRIME A/E	
SUB A/E	
CONSTR. CON.	

BUILDING

NAME	ARMED FORCES RETIREMENT HOME
STREET	1800 BEACH DRIVE
CITY/ST./ZIP	GULFPORT, MS 39507
BUILDING NO.	
OTHER	
BUILDING NOs.	
FACILITY CODE	

PROJECT

PROJECT TITLE	ARMED FORCES RETIREMENT HOME GULFPORT, MISSISSIPPI
PROJECT DESCRIPTION	NEW CONSTRUCTION
PROJECT NO.	31942982
GSA PM	STEVEN SMITH
SUBMISSION	ISSUED FOR CONSTRUCTION
SUB. DATE	09/08/2008

DRAWING

DRAWING TITLE	LEVEL 3 FURNITURE PLAN
FILE NAME	IF-132-N0095730.dwg
FLOOR NO.	3 PAVILION A
DRAWN BY	CRW DATE DRAFTED: 09/08/2008
CHECKED BY	DPJ SHEET SIZE: 34 X 44
DRAWING NO.	IF 1 32 (DISCIPLINE SHEET TYPE SEQUENCE)
	SHEET ---- OF ----

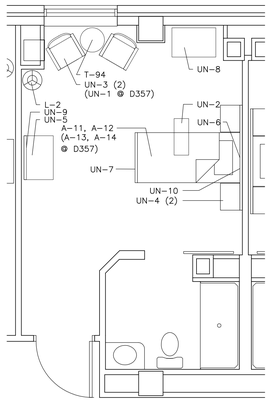

10 IF1.33 **LTC UNIT PLAN**
1/4"=1'-0"

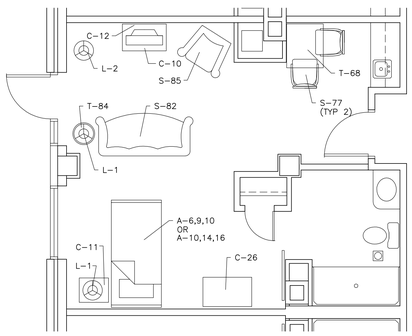

7 IF1.33 **AL UNIT PLAN - FLOOR 2**
1/4"=1'-0"

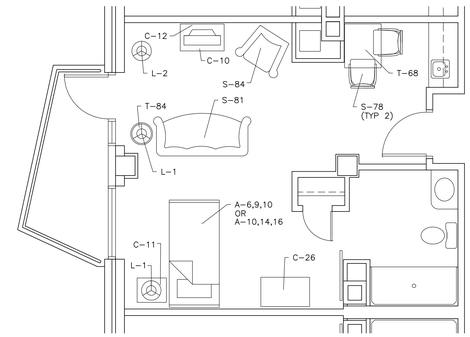

3 IF1.33 **IL1 UNIT PLAN - FLOORS 4 & 7**
1/4"=1'-0"

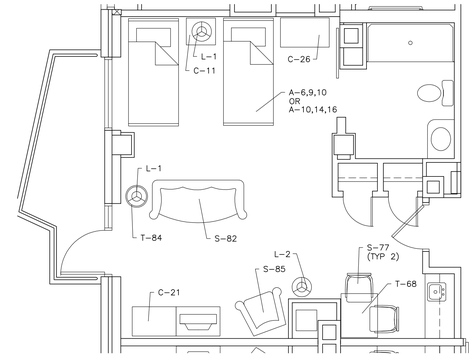

4 IF1.33 **IL1 DOUBLE UNIT PLAN - FLOORS 5 & 8**
1/4"=1'-0"

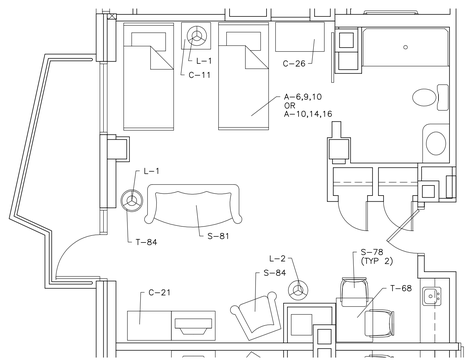

6 IF1.33 **IL1 DOUBLE UNIT PLAN - FLOORS 4 & 7**
1/4"=1'-0"

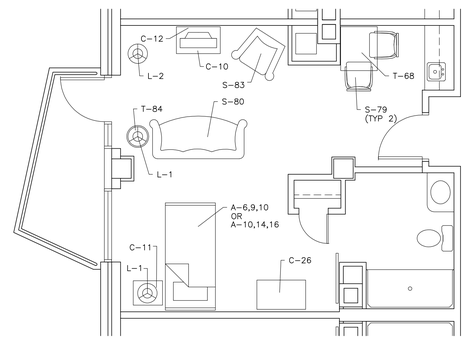

2 IF1.33 **IL1 UNIT PLAN - FLOORS 3 & 6**
1/4"=1'-0"

9 IF1.33 **MS UNIT PLAN**
1/4"=1'-0"

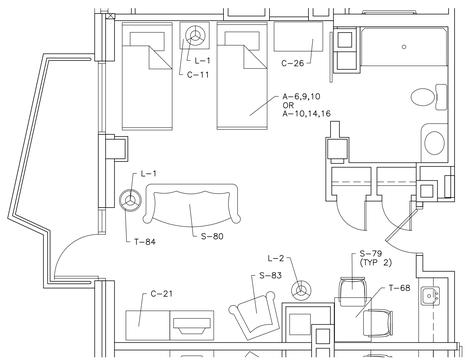

5 IF1.33 **IL1 DOUBLE UNIT PLAN - FLOORS 3 & 6**
1/4"=1'-0"

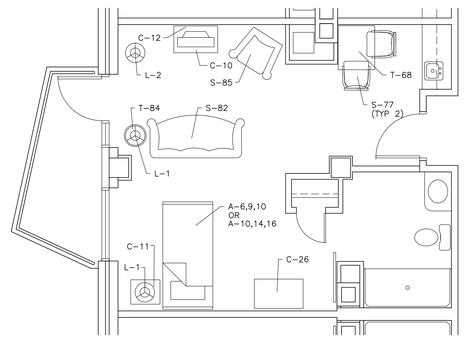

1 IF1.33 **IL1 & IL2 UNIT PLAN - FLOORS 2, 5 & 8**
1/4"=1'-0"

PROPERTY OF THE UNITED STATES GOVERNMENT – FOR OFFICIAL USE ONLY. Do not remove this notice. Properly destroy documents when no longer needed.

GSA
GENERAL SERVICES ADMINISTRATION
77 FORSYTH STREET
SUITE 600
ATLANTA, GA 30303
TEL: (404)331-3200

AFRH The Premier Retirement Community for America's Veterans
JE JACOBS
PROJECT MANAGEMENT CONSULTANT TO THE GENERAL SERVICES ADMINISTRATION

YATES CONSTRUCTION

SFCS Architecture Engineering Planning Interiors

URS
URS CORPORATION
2020 K ST, NW
SUITE 300
WASHINGTON D.C. 20006

BED OPTIONS:
SEE FURNITURE SPECIFICATIONS FOR DETAILED INFORMATION AND QUANTITIES.

TYPICAL LAYOUT:
A-6,9,10 INDICATE A FULL BED
A-10,14,16 INDICATE A TWIN BED

REVISED R-6
11.10.09

CERTIFICATIONS

COMMONWEALTH OF VIRGINIA
KERRY DAVID DICK
Lic. No. 0650
ARCHITECT

KEY PLAN

REVISION NOTES

MARK	DATE	DESCRIPTION
A	09/08/08	ISSUED FOR CONSTRUCTION

GRAPHIC SCALE
0 2' 4' 8'

CONTRACTORS	A/E CON. NO.	GS-04P-07-EX-C-0099
	A/E TASK NO.	
	CONS. CONTR.	
	CONS. WORK	
	PRIME A/E	
	SUB A/E	
	CONSTR. CON.	
BUILDING	NAME	ARMED FORCES RETIREMENT HOME
	STREET	1800 BEACH DRIVE
	CITY/ST./ZIP	GULFPORT, MS 39507
	BUILDING NO.	
	OTHER	
	BUILDING NOs.	
	FACILITY CODE	
PROJECT	PROJECT TITLE	ARMED FORCES RETIREMENT HOME GULFPORT, MISSISSIPPI
	PROJECT DESCRIPTION	NEW CONSTRUCTION
	PROJECT NO.	31942982
	GSA PM	STEVEN SMITH
	SUBMISSION	ISSUED FOR CONSTRUCTION
	SUB. DATE	09/08/2008
DRAWING	DRAWING TITLE	TITLE
	FILE NAME	IF-133-N0095730CFP.dwg
	FLOOR NO.	3 PAVILION A
	DRAWN BY	MGF DATE DRAFTED: 09/08/2008
	CHECKED BY	DPJ SHEET SIZE: 34 X 44
	DRAWING NO.	IF 1 33 (DISCIPLINE SHEET TYPE SEQUENCE)
		SHEET ---- OF 213

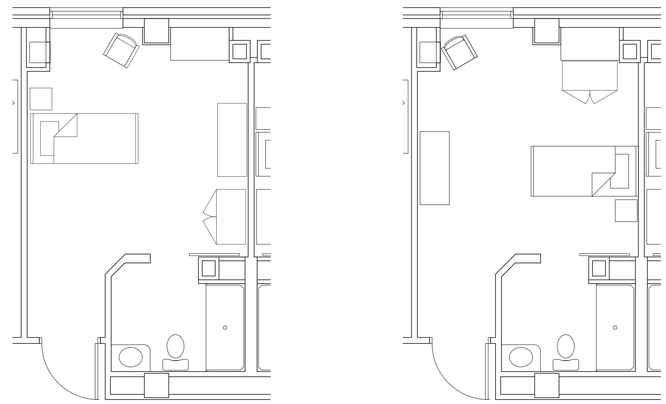

4 IF1.33 **MS/ LTC UNIT PLAN**
1/4"=1'-0"

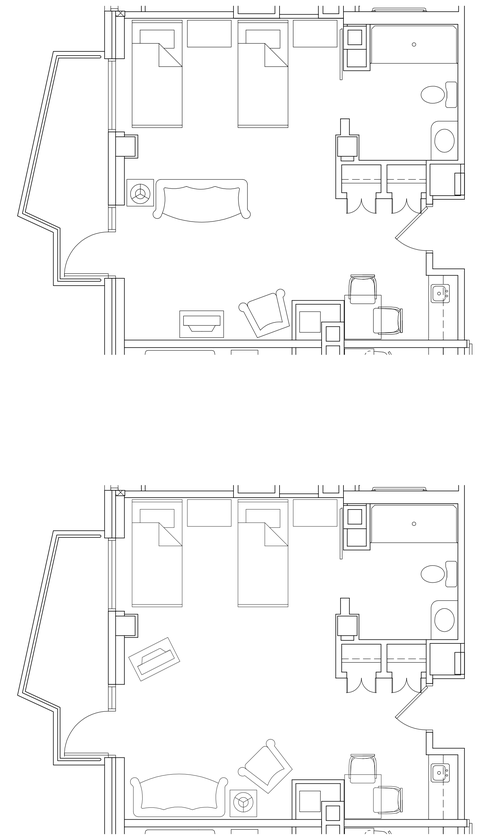

2 IF1.33 **IL1 DOUBLE UNIT PLAN**
1/4"=1'-0"

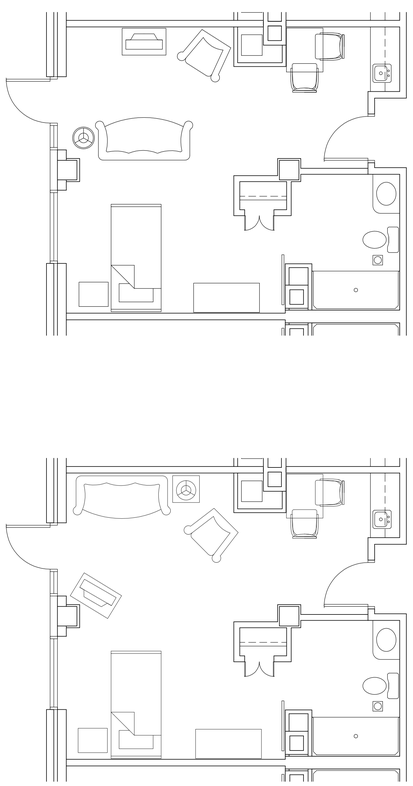

5 IF1.33 **AL UNIT PLAN**
1/4"=1'-0"

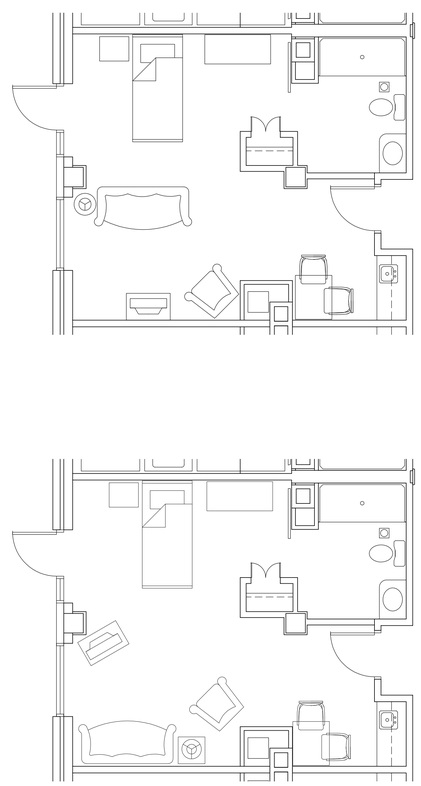

3 IF1.33 **IL2 UNIT PLAN**
1/4"=1'-0"

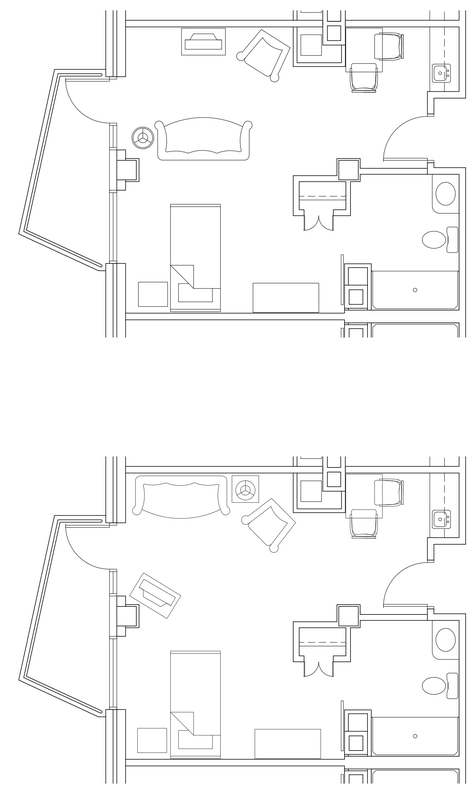

1 IF1.33 **IL1 UNIT PLAN**
1/4"=1'-0"

PROPERTY OF THE UNITED STATES GOVERNMENT – FOR OFFICIAL USE ONLY. Do not remove this notice. Properly destroy documents when no longer needed.

GENERAL SERVICES ADMINISTRATION
77 FORSYTH STREET
SUITE 600
ATLANTA, GA 30303
TEL: (404)331-3200

AFRH The Premier Retirement Community for America's Veterans

JACOBS
PROJECT MANAGEMENT CONSULTANT TO THE GENERAL SERVICES ADMINISTRATION

YATES CONSTRUCTION

SFCS Architecture Engineering Planning Interiors

URS
URS CORPORATION
2020 K ST. NW
SUITE 300
WASHINGTON D.C. 20006

CERTIFICATIONS

COMMONWEALTH OF VIRGINIA
CURTIS R. JENNINGS, JR.
Lic. No. 3304
ARCHITECT

KEY PLAN

REVISION NOTES

MARK	DATE	DESCRIPTION
A	09/08/08	ISSUED FOR CONSTRUCTION

GRAPHIC SCALE

0 2' 4' 8'

CONTRACTORS	A/E CON. NO.	GS-04P-07-EX-C-0099
	A/E TASK NO.	
	CONS. CONTR.	
	CONS. WORK	
	PRIME A/E	
	SUB A/E	
	CONSTR. CON.	
BUILDING	NAME	ARMED FORCES RETIREMENT HOME
	STREET	1800 BEACH DRIVE
	CITY/ST./ZIP	GULFPORT, MS 39507
	BUILDING NO.	
	OTHER BUILDING NOs.	
	FACILITY CODE	
PROJECT	PROJECT TITLE	ARMED FORCES RETIREMENT HOME GULFPORT, MISSISSIPPI
	PROJECT DESCRIPTION	NEW CONSTRUCTION
	PROJECT NO.	31942982
	GSA PM	STEVEN SMITH
	SUBMISSION	ISSUED FOR CONSTRUCTION
	SUB. DATE	09/08/2008
DRAWING	DRAWING TITLE	UNIT FURNITURE PLANS
	FILE NAME	IF-133-N0095730.dwg
	FLOOR NO.	3 PAVILION A
	DRAWN BY	MGF DATE DRAFTED: 09/08/2008
	CHECKED BY	DPJ SHEET SIZE: 34 X 44
	DRAWING NO.	IF 1 33 (DISCIPLINE SHEET TYPE SEQUENCE)
		SHEET ---- OF ----

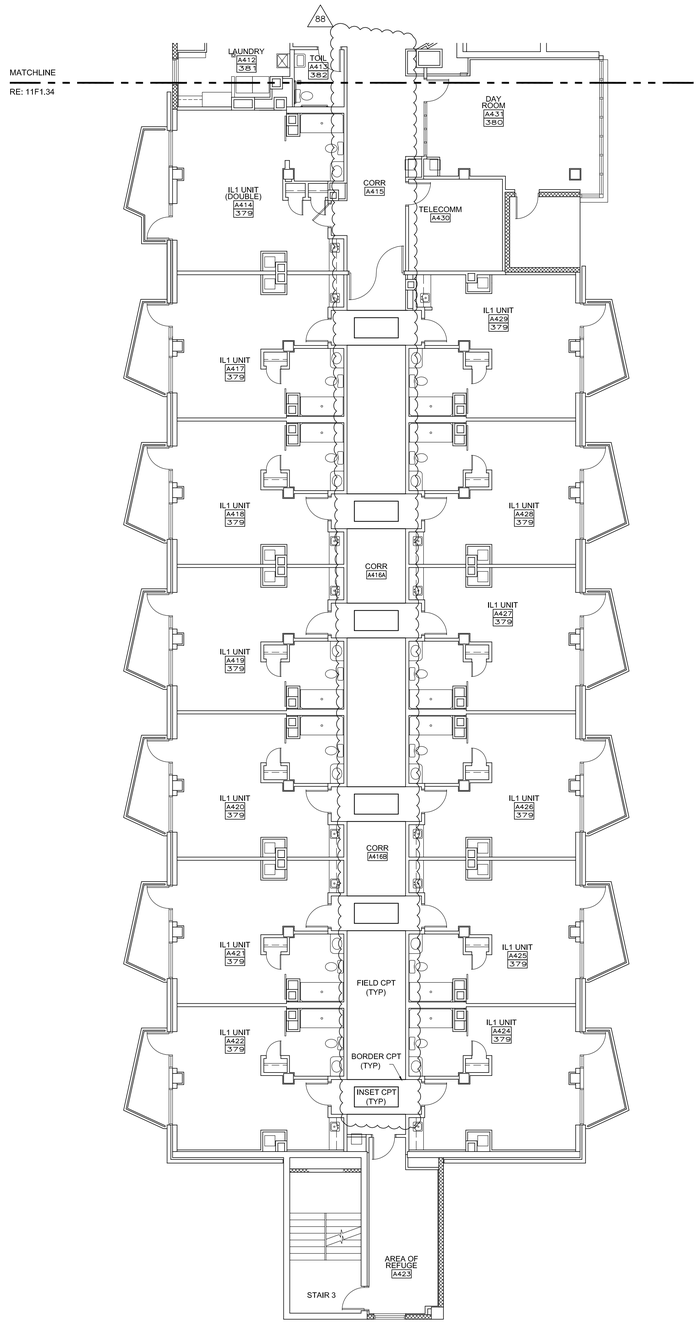

2 IF1.34 **TYPICAL PAVILION - SOUTH**
1/8"=1'-0"

PLAN NORTH

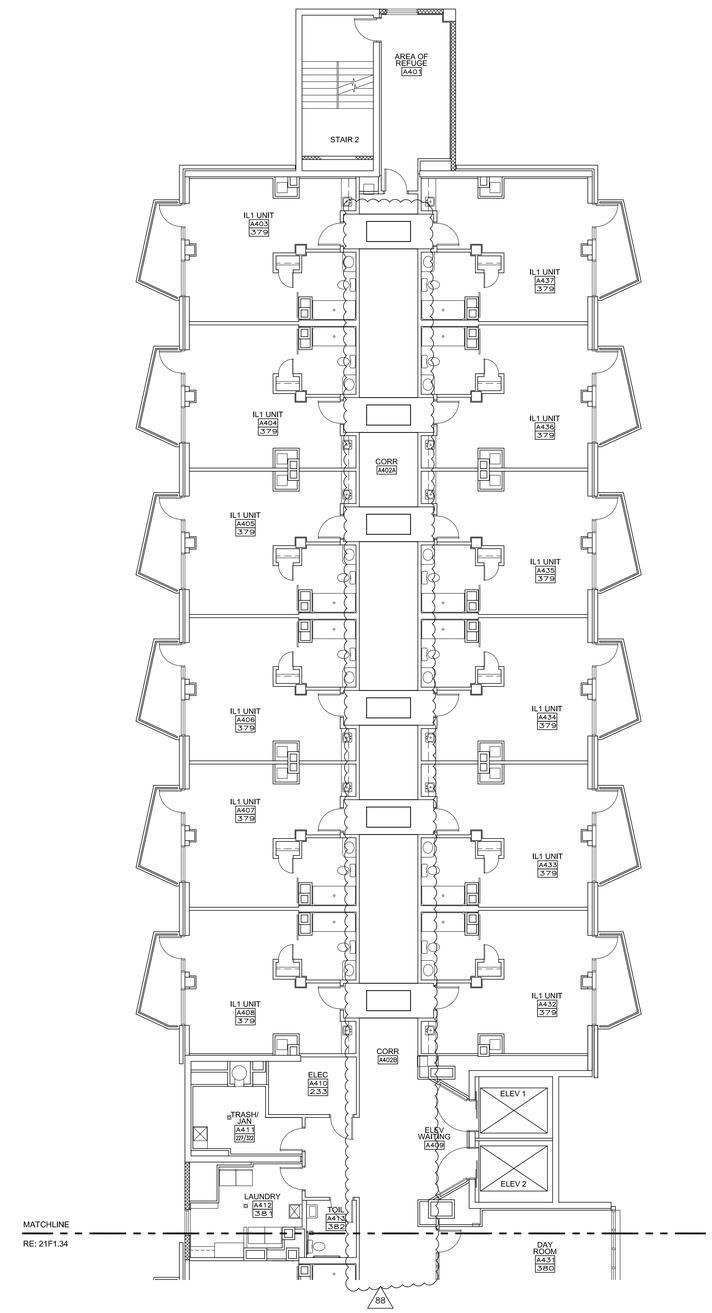

1 IF1.34 **TYPICAL PAVILION - NORTH**
1/8"=1'-0"

PLAN NORTH

PROPERTY OF THE UNITED STATES GOVERNMENT – FOR OFFICIAL USE ONLY. Do not remove this notice. Properly destroy documents when no longer needed.

GSA
GENERAL SERVICES ADMINISTRATION
77 FORSYTH STREET
SUITE 600
ATLANTA, GA 30303
TEL: (404)331-3200

AFRH The Premier Retirement Community for America's Veterans
JACOBS
PROJECT MANAGEMENT CONSULTANT TO THE GENERAL SERVICES ADMINISTRATION

YATES CONSTRUCTION

SFCS Architecture Engineering Planning Interiors

URS
URS CORPORATION
2020 K ST, NW
SUITE 300
WASHINGTON D.C. 20006

PLAN NOTES

CERTIFICATIONS

COMMONWEALTH OF VIRGINIA
KERRY DAVID BUCK
Lic. No. 0605
ARCHITECT

KEY PLAN

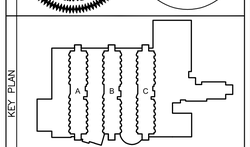

REVISION NOTES

MARK	DATE	DESCRIPTION
1A	09/08/08	ISSUED FOR CONSTRUCTION
1B	10/02/09	INTERIOR FINISH REVISIONS

GRAPHIC SCALE
0 4' 8' 16'

CONTRACTORS	A/E CON. NO.	GS-04P-07-EX-C-0099
	A/E TASK NO.	
	CONS. CONTR.	
	CONS. WORK	
	PRIME A/E	
	SUB A/E	
	CONSTR. CON.	
BUILDING	NAME	ARMED FORCES RETIREMENT HOME
	STREET	1800 BEACH DRIVE
	CITY/ST./ZIP	GULFPORT, MS 39507
	BUILDING NO.	
	OTHER BUILDING NOs.	
	FACILITY CODE	
PROJECT	PROJECT TITLE	ARMED FORCES RETIREMENT HOME GULFPORT, MISSISSIPPI
	PROJECT DESCRIPTION	NEW CONSTRUCTION
	PROJECT NO.	31942982
	GSA PM	STEVEN SMITH
	SUBMISSION	ISSUED FOR CONSTRUCTION
	SUB. DATE	09/08/2008
DRAWING	DRAWING TITLE	TYPICAL PAVILION FLOOR PATTERN
	FILE NAME	IF-134-N0095730.dwg
	FLOOR NO.	
	DRAWN BY	CRW DATE DRAFTED: 09/08/2008
	CHECKED BY	DPJ SHEET SIZE: 34 X 44
	DRAWING NO.	IF 1 34 (DISCIPLINE SHEET TYPE SEQUENCE)
		SHEET ---- OF 213

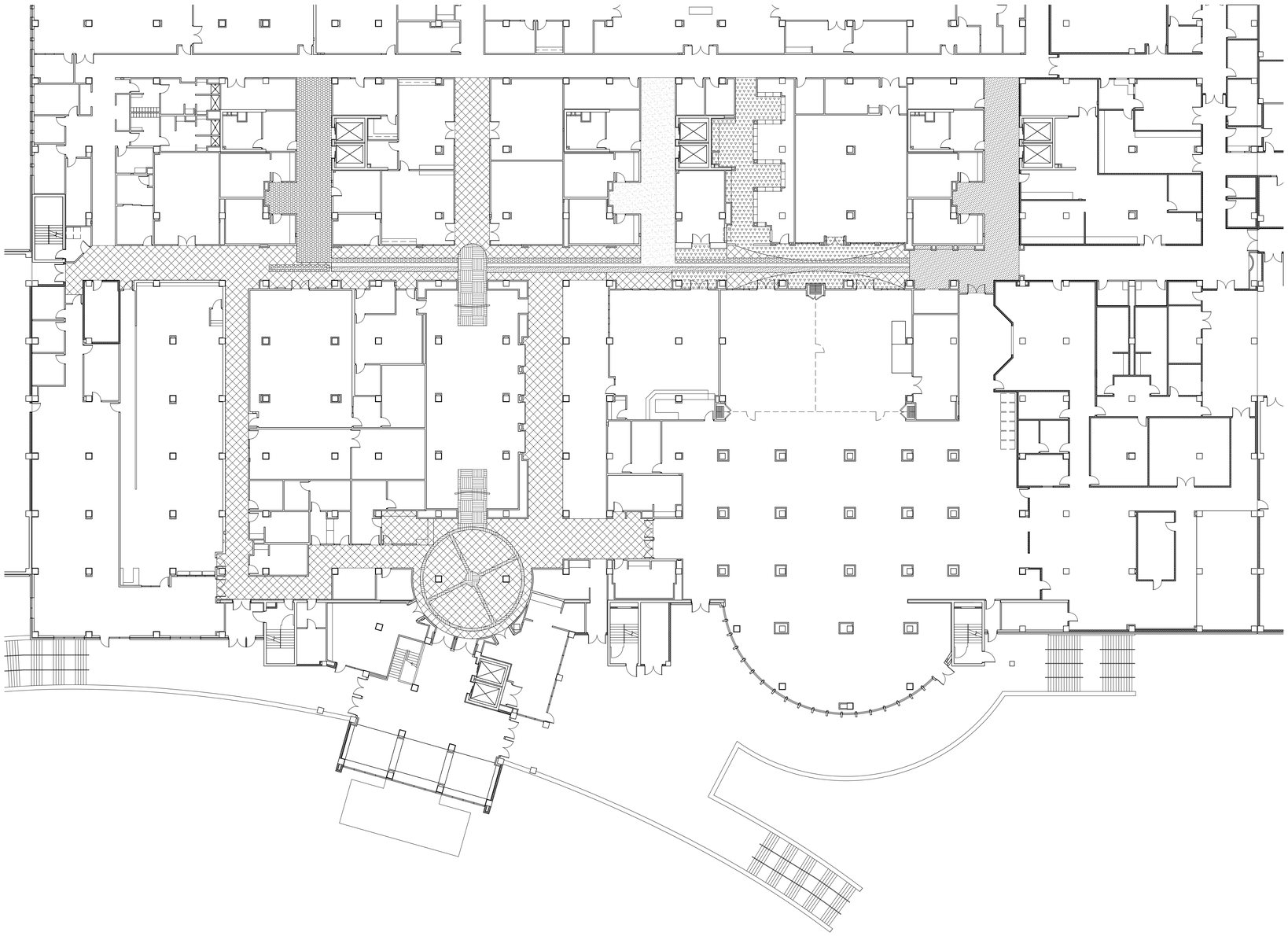

GSA
GENERAL SERVICES ADMINISTRATION
77 FORSYTH STREET
SUITE 600
ATLANTA, GA 30303
TEL: (404)331-3200

AFRH The Premier Retirement Community for America's Veterans
JE JACOBS
PROJECT MANAGEMENT CONSULTANT TO THE GENERAL SERVICES ADMINISTRATION

YATES CONSTRUCTION

SFCS Architecture Engineering Planning Interiors

URS
URS CORPORATION
2020 K ST. NW
SUITE 300
WASHINGTON D.C. 20006

LEGEND

- TZ-1
- TZ-2
- TZ-3
- TZ-4
- TZ-5
- TZ-6

PLAN NOTES

CERTIFICATIONS

COMMONWEALTH OF VIRGINIA
CURTIS R. JENNINGS, JR.
Lic. No. 3304
ARCHITECT

KEY PLAN

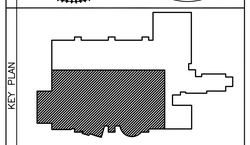

REVISION NOTES

MARK	DATE	DESCRIPTION
A	09/08/08	ISSUED FOR CONSTRUCTION

GRAPHIC SCALE

0 4' 8' 16'

CONTRACTORS	A/E CON. NO.	GS-04P-07-EX-C-0099
	A/E TASK NO.	
	CONS. CONTR.	
	CONS. WORK	
	PRIME A/E	
	SUB A/E	
	CONSTR. CON.	
BUILDING	NAME	ARMED FORCES RETIREMENT HOME
	STREET	1800 BEACH DRIVE
	CITY/ST./ZIP	GULFPORT, MS 39507
	BUILDING NO.	
	OTHER	
	BUILDING NOs.	
	FACILITY CODE	
PROJECT	PROJECT TITLE	ARMED FORCES RETIREMENT HOME GULFPORT, MISSISSIPPI
	PROJECT DESCRIPTION	NEW CONSTRUCTION
	PROJECT NO.	31942982
	GSA PM	STEVEN SMITH
	SUBMISSION	ISSUED FOR CONSTRUCTION
	SUB. DATE	09/08/2008
DRAWING	DRAWING TITLE	LEVEL 1 FLOOR PATTERN
	FILE NAME	IF-135-N0095730.dwg
	FLOOR NO.	
	DRAWN BY	CRW DATE DRAFTED: 09/08/2008
	CHECKED BY	DPJ SHEET SIZE: 34 X 44
	DRAWING NO.	IF 1 35 (DISCIPLINE SHEET TYPE SEQUENCE)
		SHEET ---- OF ----

PROPERTY OF THE UNITED STATES GOVERNMENT – FOR OFFICIAL USE ONLY. Do not remove this notice. Properly destroy documents when no longer needed.

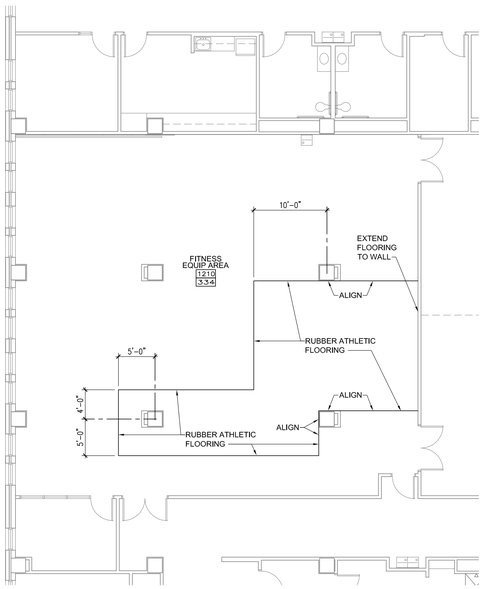

5 IF1.36 **LEVEL 1 NORTH PARTIAL FITNESS EQUIPMENT AREA**
1/8"=1'-0"

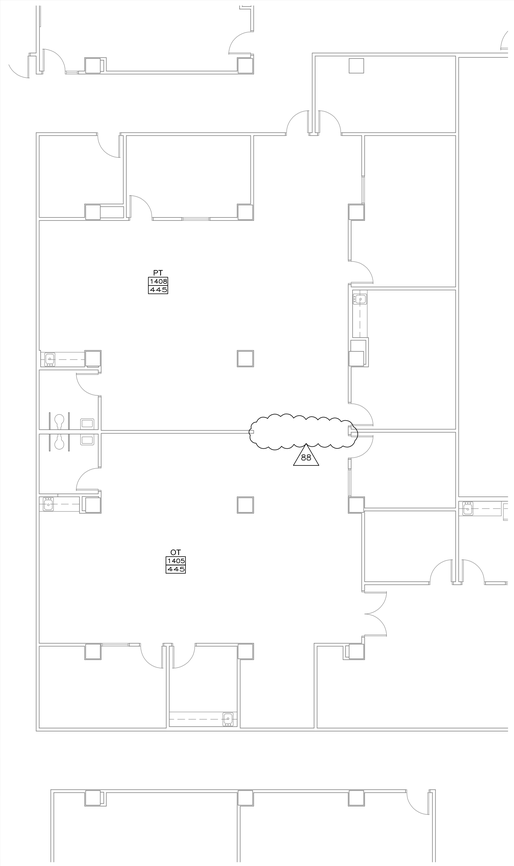

4 IF1.36 **LEVEL 1 NORTH PARTIAL OT/ PT FLOOR PLAN**
1/8"=1'-0"

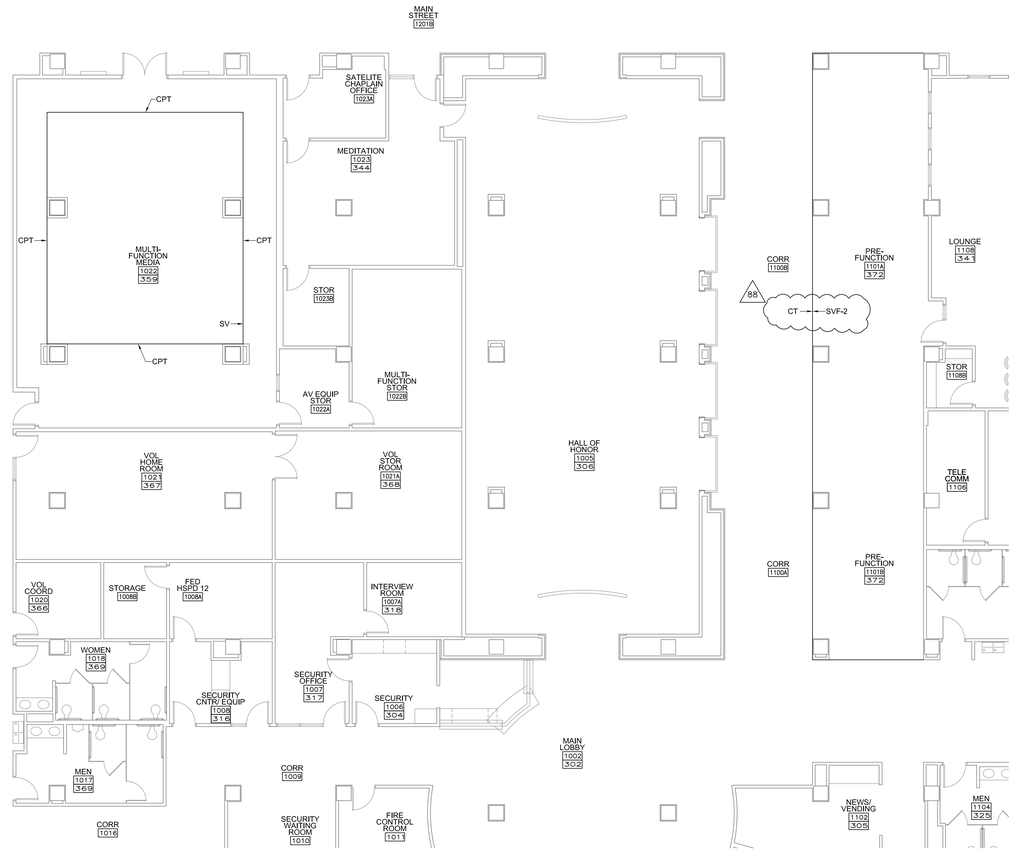

2 IF1.36 **LEVEL 1 NORTH PARTIAL MULTI-FUNCTION FLOOR PLAN**
1/8"=1'-0"

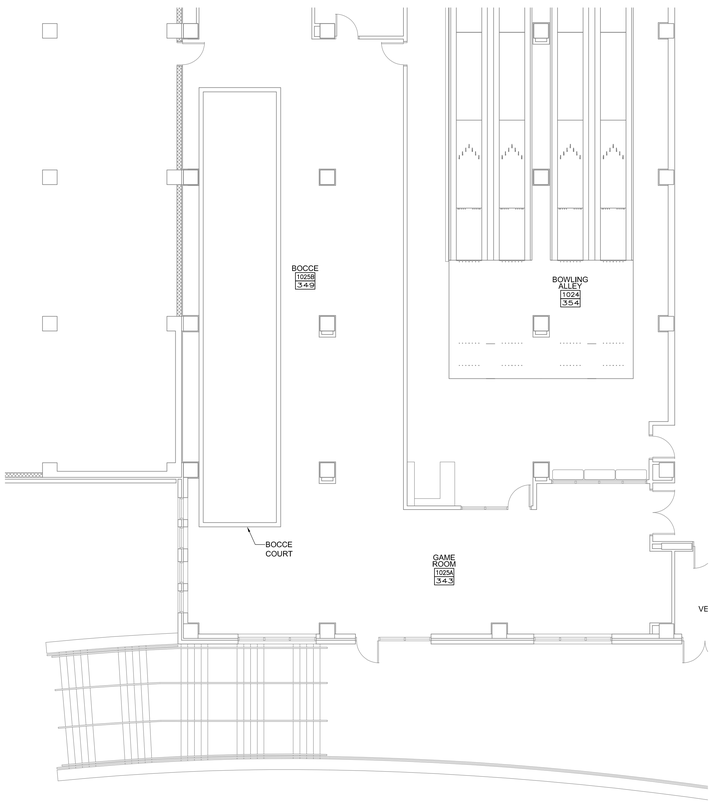

3 IF1.36 **LEVEL 1 SOUTH PARTIAL GAME ROOM FLOOR PLAN**
1/8"=1'-0"

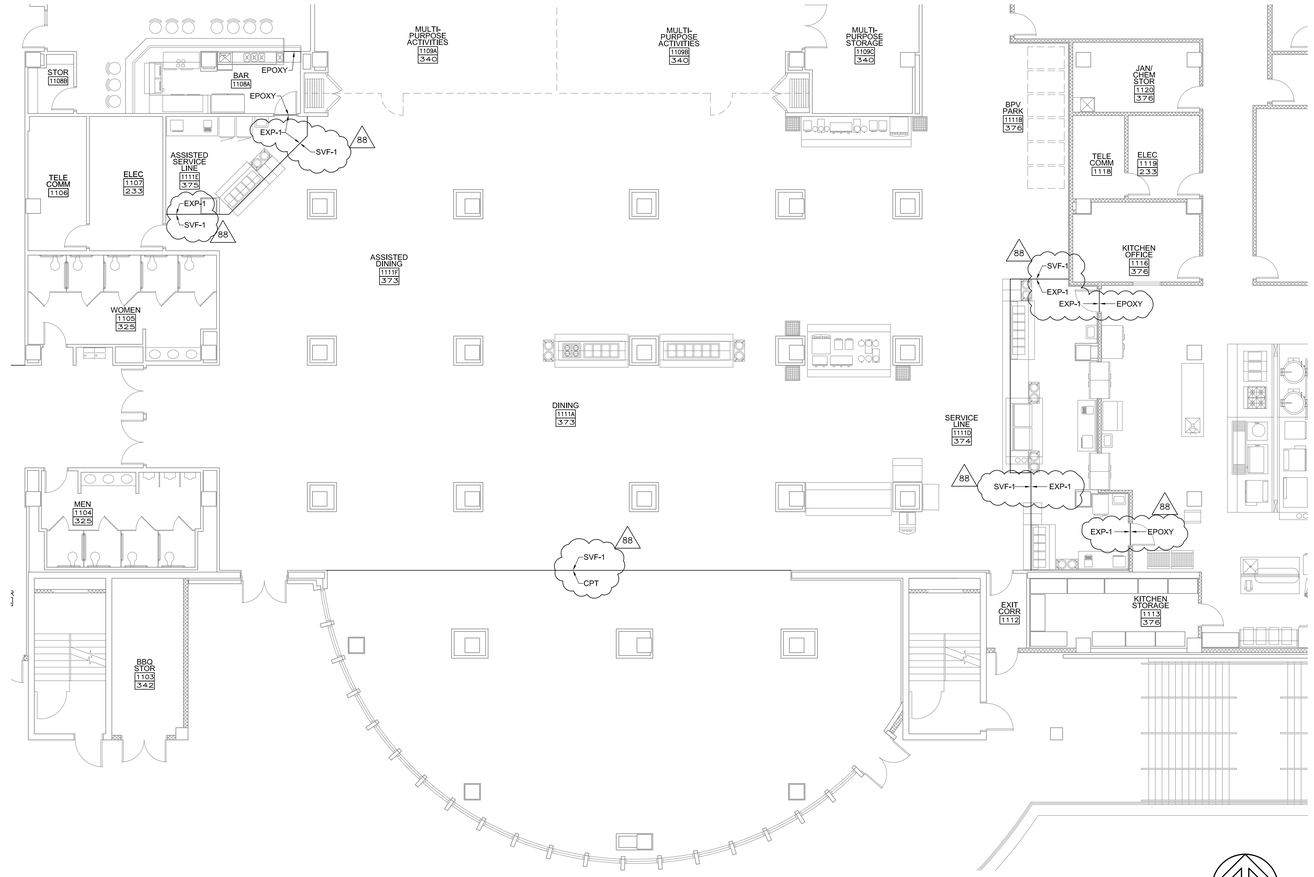

1 IF1.36 **LEVEL 1 SOUTH PARTIAL DINING FLOOR PLAN**
1/8"=1'-0"

PLAN NORTH

PROPERTY OF THE UNITED STATES GOVERNMENT – FOR OFFICIAL USE ONLY. Do not remove this notice. Properly destroy documents when no longer needed.

GSA GENERAL SERVICES ADMINISTRATION
77 FORSYTH STREET
SUITE 600
ATLANTA, GA 30303
TEL: (404)331-3200

AFRH The Premier Retirement Community for America's Veterans
JE JACOBS
PROJECT MANAGEMENT CONSULTANT TO THE GENERAL SERVICES ADMINISTRATION

YATES CONSTRUCTION

SFCS Architecture Engineering Planning Interiors

URS CORPORATION
2020 K ST, NW
SUITE 300
WASHINGTON D.C. 20006

CERTIFICATIONS

COMMONWEALTH OF VIRGINIA
KERY DAVID BUCK
Lic. No. 0605
ARCHITECT

KEY PLAN

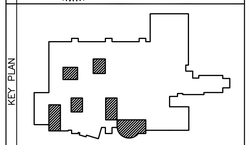

REVISION NOTES

MARK	DATE	DESCRIPTION
A	09/08/08	ISSUED FOR CONSTRUCTION
1A	10/02/09	INTERIOR FINISH REVISIONS

GRAPHIC SCALE
0 4' 8' 16'

CONTRACTORS

A/E CON. NO.	GS-04P-07-EX-C-0099
A/E TASK NO.	
CONS. CONTR.	
CONS. WORK	
PRIME A/E	
SUB A/E	
CONSTR. CON.	

BUILDING

NAME	ARMED FORCES RETIREMENT HOME
STREET	1800 BEACH DRIVE
CITY/ST./ZIP	GULFPORT, MS 39507
BUILDING NO.	
OTHER BUILDING NOs.	
FACILITY CODE	

PROJECT

PROJECT TITLE	ARMED FORCES RETIREMENT HOME GULFPORT, MISSISSIPPI
PROJECT DESCRIPTION	NEW CONSTRUCTION
PROJECT NO.	31942982
GSA PM	STEVEN SMITH
SUBMISSION	ISSUED FOR CONSTRUCTION
SUB. DATE	09/08/2008

DRAWING

DRAWING TITLE	LEVEL 1 PARTIAL FLOOR PLAN
FILE NAME	IF-136-N0095730.dwg
FLOOR NO.	1
DRAWN BY	MGF DATE DRAFTED: 09/08/2008
CHECKED BY	DPJ SHEET SIZE: 34 X 44
DRAWING NO.	IF 1 36 (DISCIPLINE SHEET TYPE SEQUENCE)
	SHEET ---- OF 213

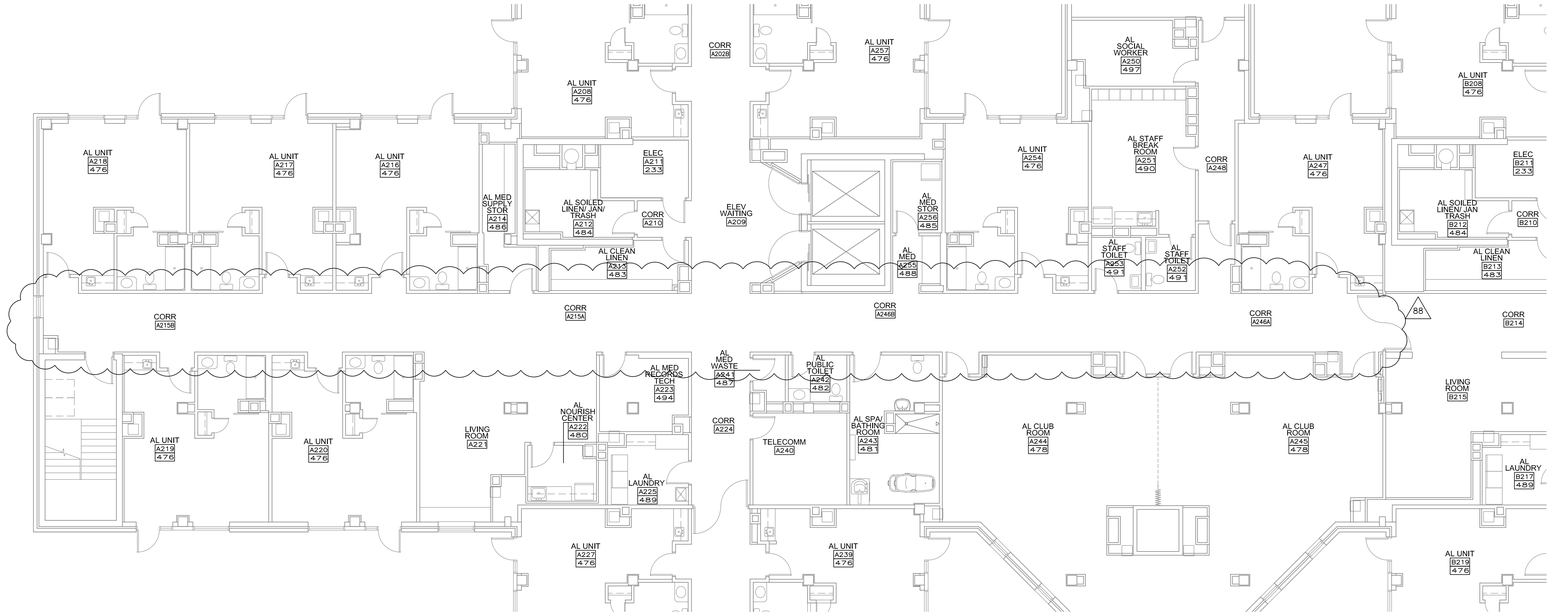

2 IF1.37 **LEVEL 2 PARTIAL FLOOR PLAN - PAVILION 'A' & 'B' CORE**
1/8"=1'-0"

PLAN NORTH

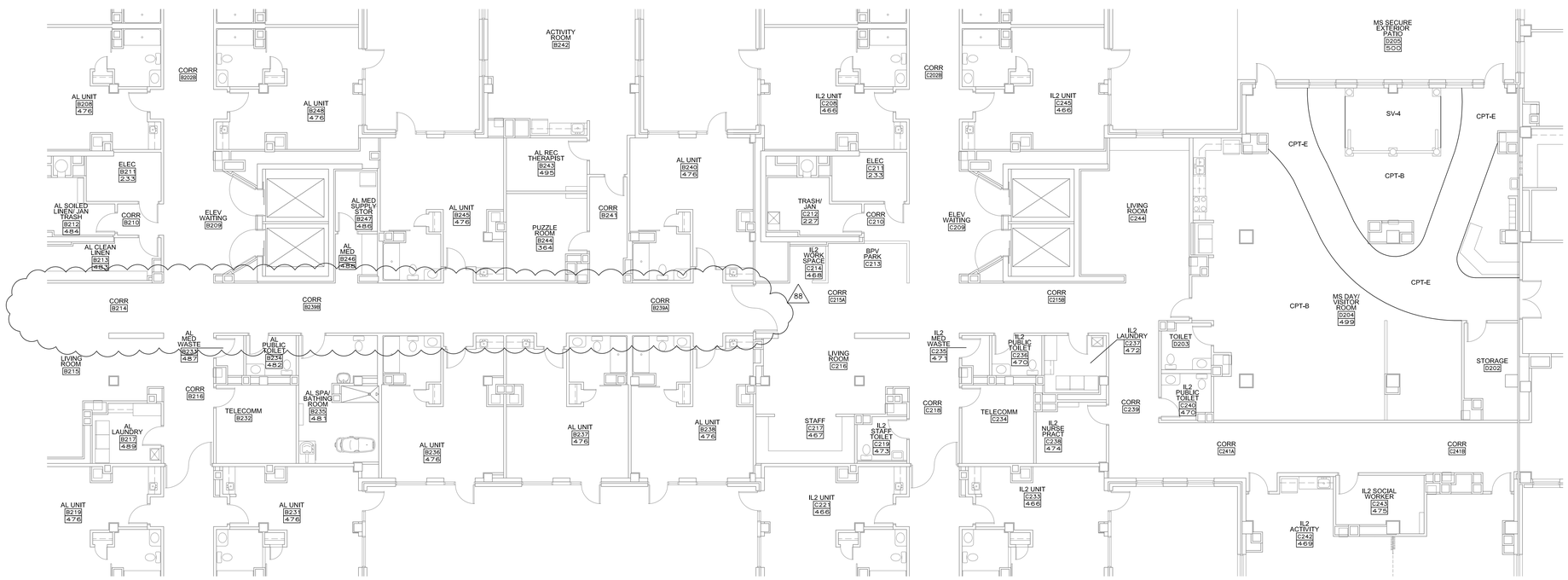

1 IF1.37 **LEVEL 2 PARTIAL FLOOR PLAN - PAVILION 'C' CORE**
1/8"=1'-0"

PLAN NORTH

PROPERTY OF THE UNITED STATES GOVERNMENT – FOR OFFICIAL USE ONLY. Do not remove this notice. Properly destroy documents when no longer needed.

GENERAL SERVICES ADMINISTRATION
77 FORSYTH STREET
SUITE 600
ATLANTA, GA 30303
TEL: (404)331-3200

AFRH The Premier Retirement Community for America's Veterans
JACOBS
PROJECT MANAGEMENT CONSULTANT TO THE GENERAL SERVICES ADMINISTRATION

YATES CONSTRUCTION

SFCS Architecture Engineering Planning Interiors

URS
URS CORPORATION
2020 K ST, NW
SUITE 300
WASHINGTON D.C. 20006

LEGEND

88

CERTIFICATIONS

COMMONWEALTH OF VIRGINIA
KERRY DAVID BUCK
Lic. No. 0605
ARCHITECT

KEY PLAN

REVISION NOTES

MARK	DATE	DESCRIPTION
A	09/08/08	ISSUED FOR CONSTRUCTION
B	10/02/09	INTERIOR FINISH REVISIONS

GRAPHIC SCALE
0 4' 8' 16'

CONTRACTORS

A/E CON. NO.	GS-04P-07-EX-C-0099
A/E TASK NO.	
CONS. CONTR.	
CONS. WORK	
PRIME A/E	
SUB A/E	
CONSTR. CON.	

BUILDING

NAME	ARMED FORCES RETIREMENT HOME
STREET	1800 BEACH DRIVE
CITY/ST./ZIP	GULFPORT, MS 39507
BUILDING NO.	
OTHER	
BUILDING NOs.	
FACILITY CODE	

PROJECT

PROJECT TITLE	ARMED FORCES RETIREMENT HOME GULFPORT, MISSISSIPPI
PROJECT DESCRIPTION	NEW CONSTRUCTION
PROJECT NO.	31942982
GSA PM	STEVEN SMITH
SUBMISSION	ISSUED FOR CONSTRUCTION
SUB. DATE	09/08/2008

DRAWING

DRAWING TITLE	LEVEL 2 PARTIAL FLOOR PLAN
FILE NAME	IF-137-N0095730.dwg
FLOOR NO.	2
DRAWN BY	MGF DATE DRAFTED: 09/08/2008
CHECKED BY	DPJ SHEET SIZE: 34 X 44
DRAWING NO.	IF 1 37 (DISCIPLINE SHEET TYPE SEQUENCE)
	SHEET ---- OF 213

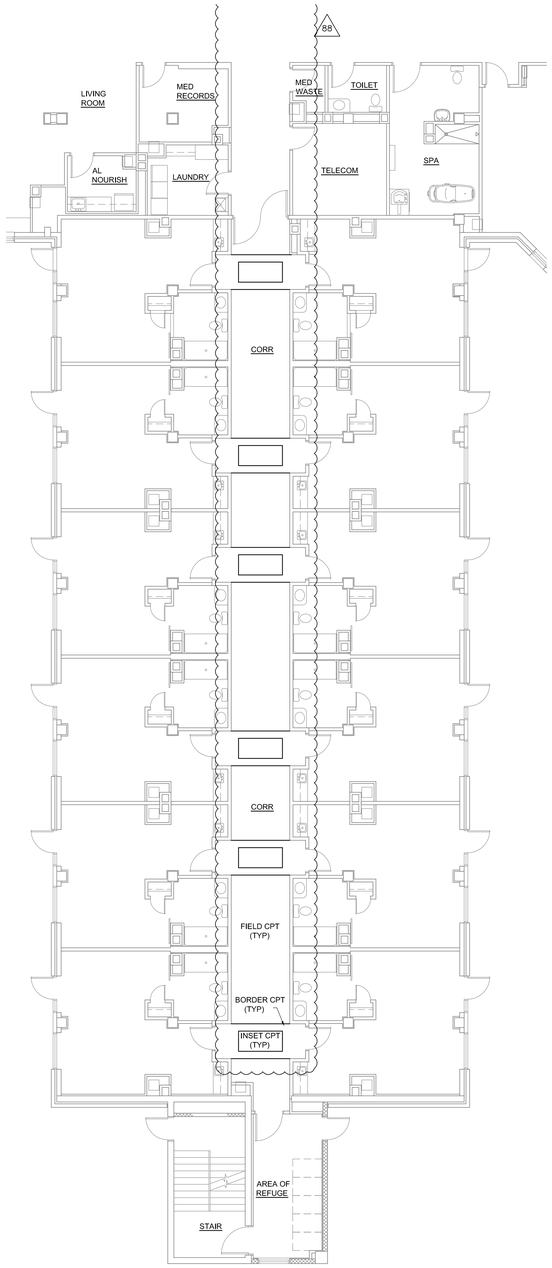

2 IF1.38 **LEVEL 2 TYPICAL PAVILION SOUTH FLOOR PLAN**
1/8"=1'-0"

PLAN NORTH

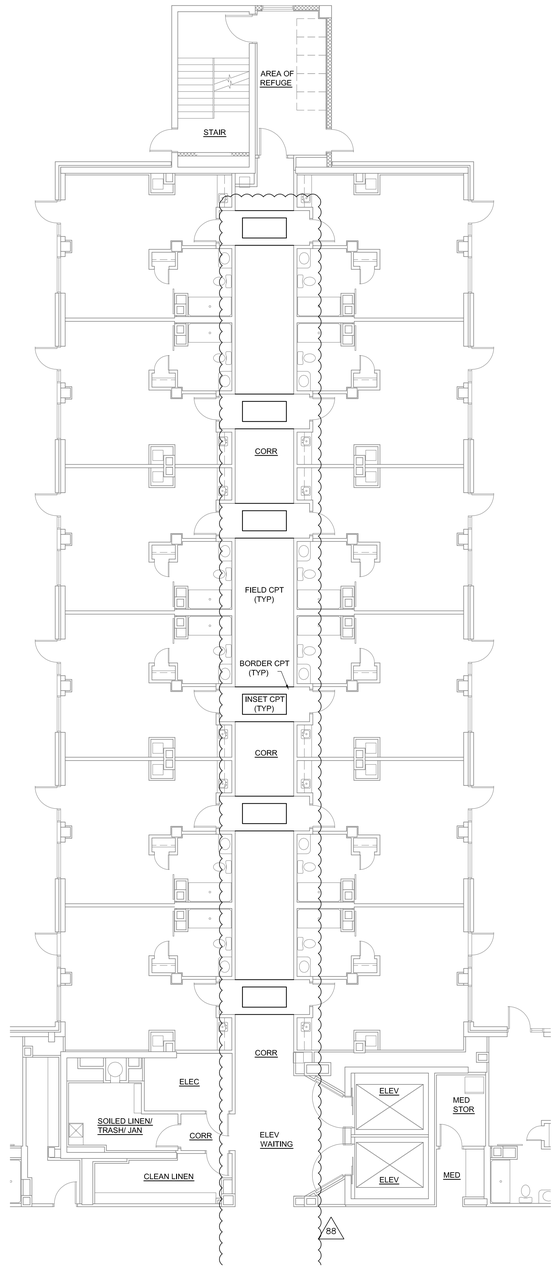

1 IF1.38 **LEVEL 2 TYPICAL PAVILION NORTH FLOOR PLAN**
1/8"=1'-0"

PLAN NORTH

PROPERTY OF THE UNITED STATES GOVERNMENT – FOR OFFICIAL USE ONLY. Do not remove this notice. Properly destroy documents when no longer needed.

GSA
GENERAL SERVICES ADMINISTRATION
77 FORSYTH STREET
SUITE 600
ATLANTA, GA 30303
TEL: (404)331-3200

AFRH The Premier Retirement Community for America's Veterans
JACOBS
PROJECT MANAGEMENT CONSULTANT TO THE GENERAL SERVICES ADMINISTRATION

YATES CONSTRUCTION

SFCS Architecture Engineering Planning Interiors

URS
URS CORPORATION
2020 K ST, NW
SUITE 300
WASHINGTON D.C. 20006

LEGEND

B8

CERTIFICATIONS

COMMONWEALTH OF VIRGINIA
KERRY DAVID DICK
Lic. No. 0605
ARCHITECT

KEY PLAN

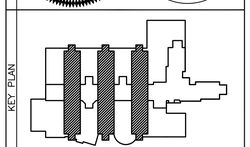

REVISION NOTES

MARK	DATE	DESCRIPTION
A	09/08/08	ISSUED FOR CONSTRUCTION
B	10/02/09	INTERIOR FINISH REVISIONS

GRAPHIC SCALE

0 4' 8' 16'

CONTRACTORS

A/E CON. NO.	GS-04P-07-EX-C-0099
A/E TASK NO.	
CONS. CONTR.	
CONS. WORK	
PRIME A/E	
SUB A/E	
CONSTR. CON.	

BUILDING

NAME	ARMED FORCES RETIREMENT HOME
STREET	1800 BEACH DRIVE
CITY/ST./ZIP	GULFPORT, MS 39507
BUILDING NO.	
OTHER BUILDING NOs.	
FACILITY CODE	

PROJECT

PROJECT TITLE	ARMED FORCES RETIREMENT HOME GULFPORT, MISSISSIPPI
PROJECT DESCRIPTION	NEW CONSTRUCTION
PROJECT NO.	31942982
GSA PM	STEVEN SMITH
SUBMISSION	ISSUED FOR CONSTRUCTION
SUB. DATE	09/08/2008

DRAWING

DRAWING TITLE	LEVEL 2 TYPICAL PAVILION FLOOR PLAN
FILE NAME	IF-138-N0095730.dwg
FLOOR NO.	2
DRAWN BY	MGF DATE DRAFTED: 09/08/2008
CHECKED BY	DPJ SHEET SIZE: 34 X 44
DRAWING NO.	IF 1 38 (DISCIPLINE SHEET TYPE SEQUENCE)
	SHEET ---- OF 213

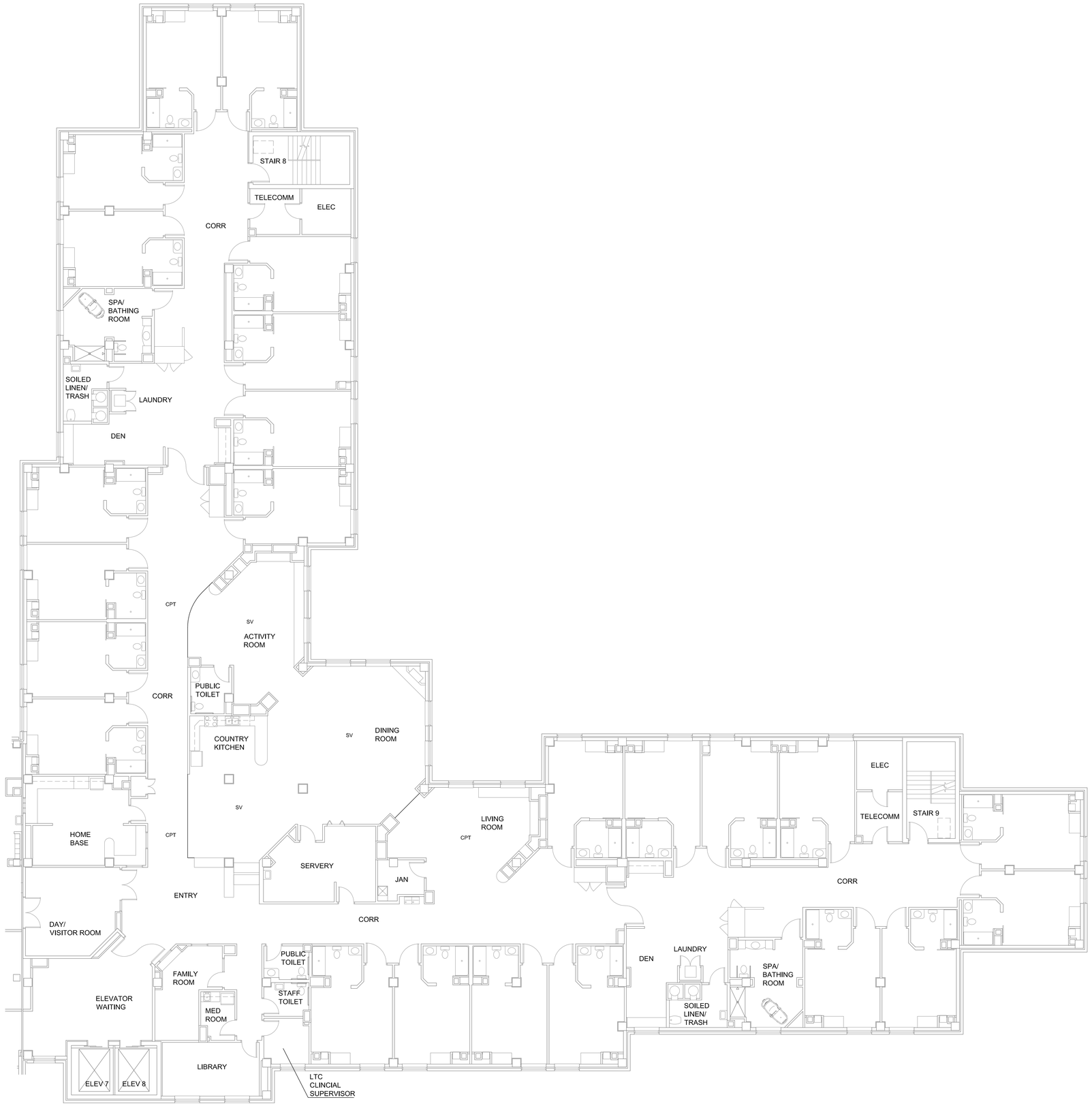

1 LEVEL 2 & 3 FLOOR PLAN - PAVILION 'D'
IF1.39 1/8"=1'-0"

PLAN NORTH

PROPERTY OF THE UNITED STATES GOVERNMENT – FOR OFFICIAL USE ONLY. Do not remove this notice. Properly destroy documents when no longer needed.

GENERAL SERVICES ADMINISTRATION
77 FORSYTH STREET
SUITE 600
ATLANTA, GA 30303
TEL: (404)331-3200

AFRH The Premier Retirement Community for America's Veterans

JACOBS
PROJECT MANAGEMENT CONSULTANT TO THE GENERAL SERVICES ADMINISTRATION

YATES CONSTRUCTION

SFCS Architecture Engineering Planning Interiors

URS
URS CORPORATION
2020 K ST. NW
SUITE 300
WASHINGTON D.C. 20006

CERTIFICATIONS

COMMONWEALTH OF VIRGINIA
CURTIS R. JENNINGS, JR.
Lic. No. 3304
ARCHITECT

KEY PLAN

REVISION NOTES

MARK	DATE	DESCRIPTION
A	09/08/08	ISSUED FOR CONSTRUCTION

GRAPHIC SCALE

0 4' 8' 16'

CONTRACTORS

A/E CON. NO.	GS-04P-07-EX-C-0099
A/E TASK NO.	
CONS. CONTR.	
CONS. WORK	
PRIME A/E	
SUB A/E	
CONSTR. CON.	

BUILDING

NAME	ARMED FORCES RETIREMENT HOME
STREET	1800 BEACH DRIVE
CITY/ST./ZIP	GULFPORT, MS 39507
BUILDING NO.	
OTHER BUILDING NOs.	
FACILITY CODE	

PROJECT

PROJECT TITLE	ARMED FORCES RETIREMENT HOME GULFPORT, MISSISSIPPI
PROJECT DESCRIPTION	NEW CONSTRUCTION
PROJECT NO.	31942982
GSA PM	STEVEN SMITH
SUBMISSION	ISSUED FOR CONSTRUCTION
SUB. DATE	09/08/2008

DRAWING

DRAWING TITLE	LEVEL 2&3 FLOOR PLAN–PAVILION 'D'
FILE NAME	IF-139-N0095730.dwg
FLOOR NO.	2
DRAWN BY	MGF DATE DRAFTED: 09/08/2008
CHECKED BY	DPJ SHEET SIZE: 34 X 44
DRAWING NO.	IF 1 39 (DISCIPLINE SHEET TYPE SEQUENCE) SHEET ---- OF ----

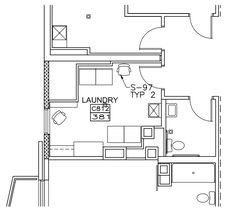

16 IF1.40 **LEVEL 8 - PAVILION 'C' IL1 LAUNDRY**
1/8"=1'-0"

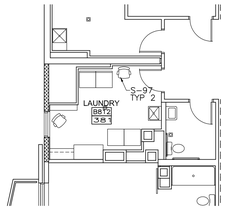

15 IF1.40 **LEVEL 8 - PAVILION 'B' IL1 LAUNDRY**
1/8"=1'-0"

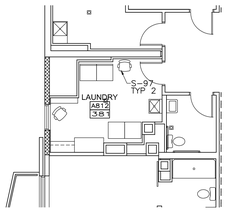

14 IF1.40 **LEVEL 8 - PAVILION 'A' IL1 LAUNDRY**
1/8"=1'-0"

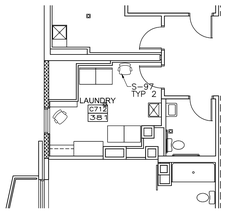

13 IF1.40 **LEVEL 7 - PAVILION 'C' IL1 LAUNDRY**
1/8"=1'-0"

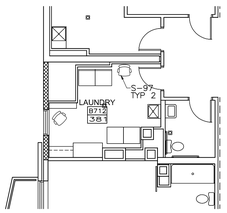

12 IF1.40 **LEVEL 7 - PAVILION 'B' IL1 LAUNDRY**
1/8"=1'-0"

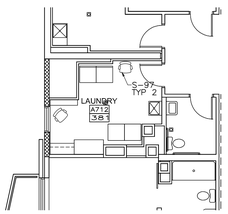

11 IF1.40 **LEVEL 7 - PAVILION 'A' IL1 LAUNDRY**
1/8"=1'-0"

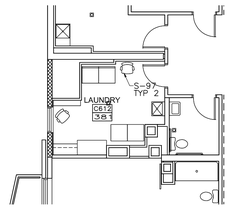

10 IF1.40 **LEVEL 6 - PAVILION 'C' IL1 LAUNDRY**
1/8"=1'-0"

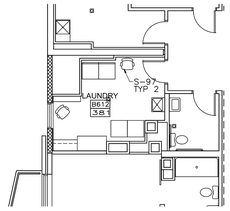

9 IF1.40 **LEVEL 6 - PAVILION 'B' IL1 LAUNDRY**
1/8"=1'-0"

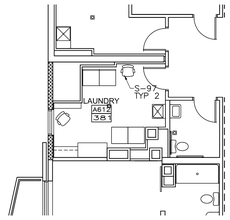

8 IF1.40 **LEVEL 6 - PAVILION 'A' IL1 LAUNDRY**
1/8"=1'-0"

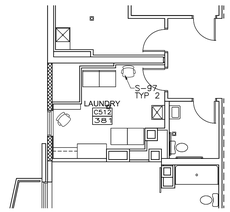

3 IF1.40 **LEVEL 5 - PAVILION 'C' IL1 LAUNDRY**
1/8"=1'-0"

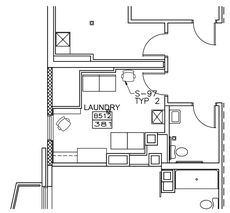

7 IF1.40 **LEVEL 5 - PAVILION 'B' IL1 LAUNDRY**
1/8"=1'-0"

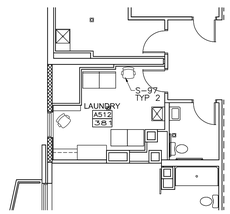

6 IF1.40 **LEVEL 5 - PAVILION 'A' IL1 LAUNDRY**
1/8"=1'-0"

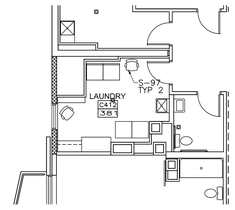

6 IF1.40 **LEVEL 4 - PAVILION 'C' IL1 LAUNDRY**
1/8"=1'-0"

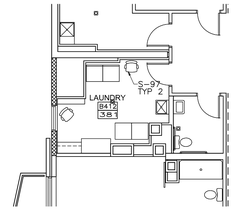

5 IF1.40 **LEVEL 4 - PAVILION 'B' IL1 LAUNDRY**
1/8"=1'-0"

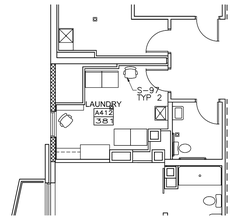

4 IF1.40 **LEVEL 4 - PAVILION 'A' IL1 LAUNDRY**
1/8"=1'-0"

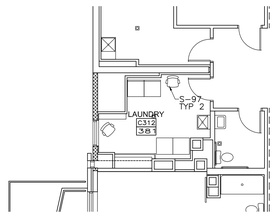

3 IF1.40 **LEVEL 3 - PAVILION 'C' IL1 LAUNDRY**
1/8"=1'-0"

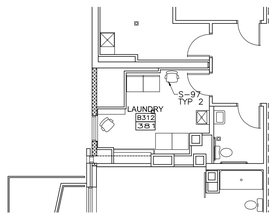

2 IF1.40 **LEVEL 3 - PAVILION 'B' IL1 LAUNDRY**
1/8"=1'-0"

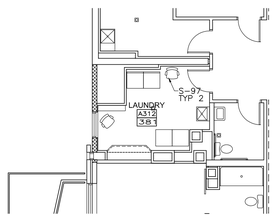

1 IF1.32 **LEVEL 3 - PAVILION 'A' IL1 LAUNDRY**
1/8"=1'-0"

PROPERTY OF THE UNITED STATES GOVERNMENT – FOR OFFICIAL USE ONLY. Do not remove this notice. Properly destroy documents when no longer needed.

GENERAL SERVICES ADMINISTRATION
77 FORSYTH STREET
SUITE 600
ATLANTA, GA 30303
TEL: (404)331-3200

AFRH The Premier Retirement Community for America's Veterans

JACOBS
PROJECT MANAGEMENT CONSULTANT TO THE GENERAL SERVICES ADMINISTRATION

YATES CONSTRUCTION

SFCS Architecture Engineering Planning Interiors

URS
URS CORPORATION
2020 K ST, NW
SUITE 300
WASHINGTON D.C. 20006

REVISED R-6
11.10.09

CERTIFICATIONS

COMMONWEALTH OF VIRGINIA
KERRY DAVID BECK
Lic. No. 0650
ARCHITECT

KEY PLAN

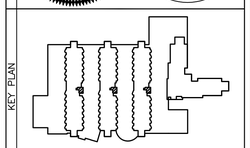

REVISION NOTES

MARK	DATE	DESCRIPTION
A	09/08/08	ISSUED FOR CONSTRUCTION

GRAPHIC SCALE

0 4' 8' 16'

CONTRACTORS

A/E CON. NO.	GS-04P-07-EX-C-0099
A/E TASK NO.	
CONS. CONTR.	
CONS. WORK	
PRIME A/E	
SUB A/E	
CONSTR. CON.	

BUILDING

NAME	ARMED FORCES RETIREMENT HOME
STREET	1800 BEACH DRIVE
CITY/ST./ZIP	GULFPORT, MS 39507
BUILDING NO.	
OTHER BUILDING NOs.	
FACILITY CODE	

PROJECT

PROJECT TITLE	ARMED FORCES RETIREMENT HOME GULFPORT, MISSISSIPPI
PROJECT DESCRIPTION	NEW CONSTRUCTION
PROJECT NO.	31942982
GSA PM	STEVEN SMITH
SUBMISSION	ISSUED FOR CONSTRUCTION
SUB. DATE	09/08/2008

DRAWING

DRAWING TITLE	TITLE
FILE NAME	IF-140-N0095730CFP.dwg
FLOOR NO.	3 PAVILION A
DRAWN BY	MGF DATE DRAFTED: 09/08/2008
CHECKED BY	DPJ SHEET SIZE: 34 X 44
DRAWING NO.	IF 1 40
	DISCIPLINE SHEET TYPE SEQUENCE
	SHEET ---- OF 213

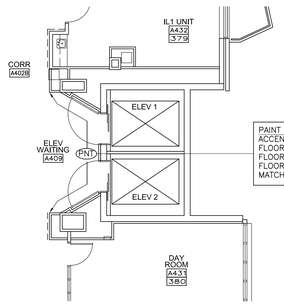

PAINT NOTES:
ACCENT WALL SHALL BE PAINT COLOR BELOW CHAIR RAIL
FLOORS 2,5,8 SHALL BE PNT-13
FLOORS 3,6 SHALL BE PNT-18
FLOORS 4,7 SHALL BE PNT-16
MATCH HOLLOW METALS PER FLOOR TO ACCENT PAINT

7 IF1.34 IF1.41 **TYPICAL PAVILION PARTIAL ELEV WAITING FINISH PLAN**
1/8"=1'-0"

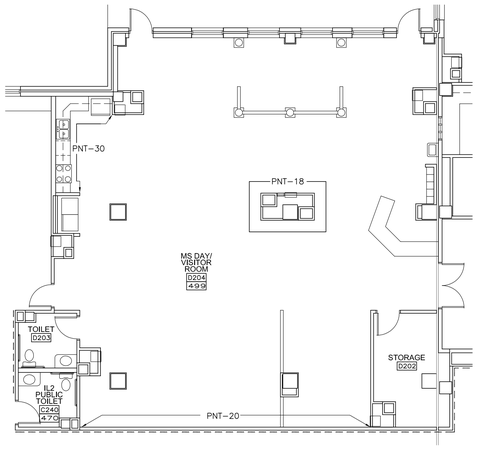

3 IF1.24 IF1.41 **LEVEL 2 PARTIAL MS DAY/ VISITOR RM FINISH PLAN**
1/8"=1'-0"

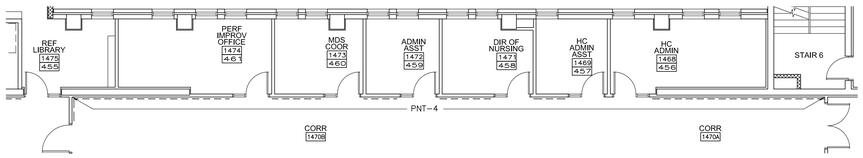

10 IF1.11 IF1.41 **LEVEL 1 PARTIAL CORR FINISH PLAN**
1/8"=1'-0"

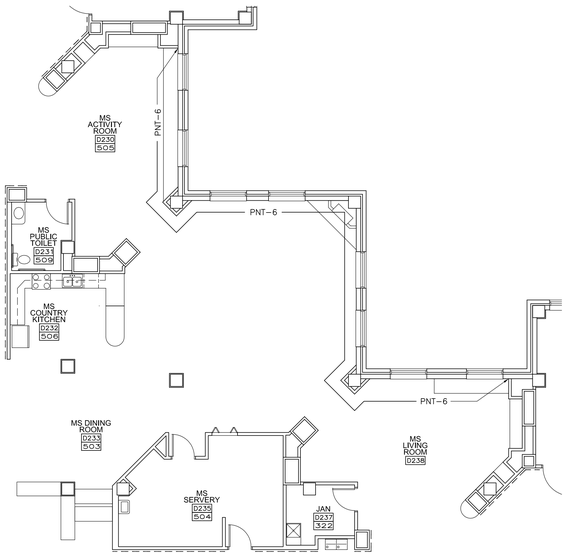

6 IF1.25 IF1.41 **LEVEL 2 & 3 PARTIAL ACTIVITY/ LIVING RM FINISH PLAN**
1/8"=1'-0"

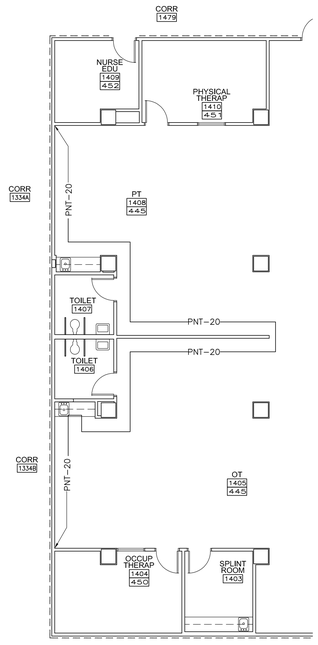

2 IF1.11 IF1.41 **LEVEL 1 PARTIAL OT/ PT FINISH PLAN**
1/8"=1'-0"

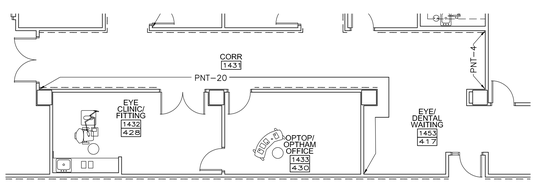

9 IF1.11 IF1.41 **LEVEL 1 PARTIAL CLINIC FINISH PLAN**
1/8"=1'-0"

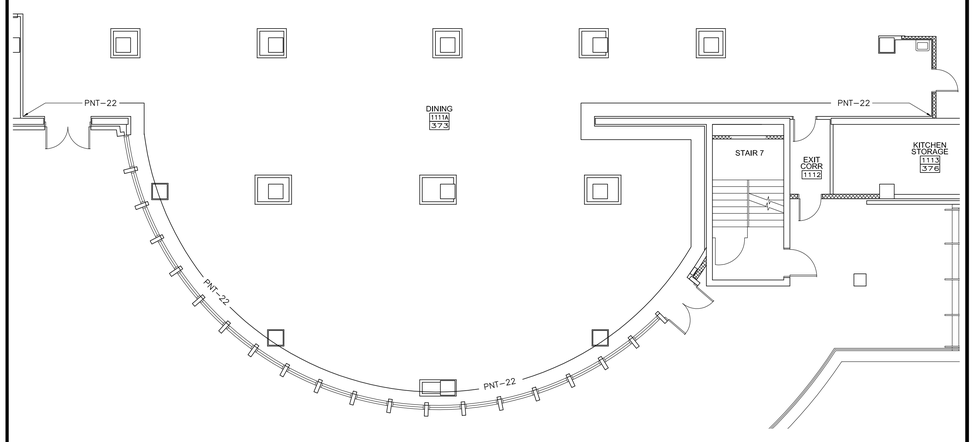

8 IF1.11 IF1.41 **LEVEL 1 PARTIAL DINING FINISH PLAN**
1/8"=1'-0"

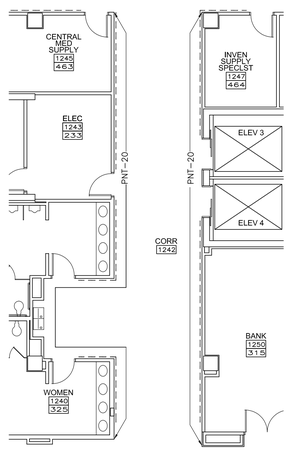

5 IF1.11 IF1.41 **LEVEL 1 PARTIAL CORR FINISH PLAN**
1/8"=1'-0"

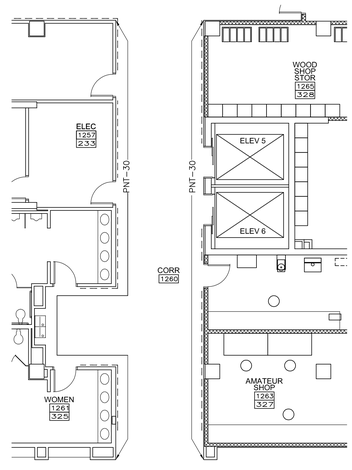

4 IF1.11 IF1.41 **LEVEL 1 PARTIAL CORR FINISH PLAN**
1/8"=1'-0"

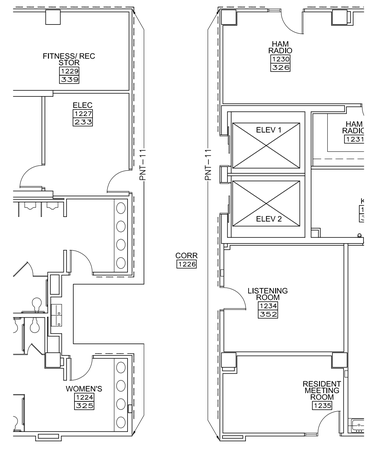

1 IF1.11 IF1.41 **LEVEL 1 PARTIAL CORR FINISH PLAN**
1/8"=1'-0"

PROPERTY OF THE UNITED STATES GOVERNMENT – FOR OFFICIAL USE ONLY. Do not remove this notice. Properly destroy documents when no longer needed.

GENERAL SERVICES ADMINISTRATION
77 FORSYTH STREET
SUITE 600
ATLANTA, GA 30303
TEL: (404)331-3200

JACOBS
PROJECT MANAGEMENT CONSULTANT TO THE GENERAL SERVICES ADMINISTRATION

YATES CONSTRUCTION

SFCS Architecture Engineering Planning Interiors

URS CORPORATION
2020 K ST. NW
SUITE 300
WASHINGTON D.C. 20006

CERTIFICATIONS

COMMONWEALTH OF VIRGINIA
KENT DAVID DICK
Lic. No. 0629
ARCHITECT

KEY PLAN

REVISION NOTES

MARK	DATE	DESCRIPTION
1	04/14/09	FINISH SCHED & INTERIOR FINISHES

GRAPHIC SCALE 0 4' 8' 16'

A/E CON. NO.	GS-04P-07-EX-C-0099
A/E TASK NO.	
CONS. CONTR.	
CONS. WORK	
PRIME A/E	
SUB A/E	
CONSTR. CON.	
NAME	ARMED FORCES RETIREMENT HOME
STREET	1800 BEACH DRIVE
CITY/ST./ZIP	GULFPORT, MS 39507
BUILDING NO.	
OTHER BUILDING NOs.	
FACILITY CODE	
PROJECT TITLE	ARMED FORCES RETIREMENT HOME GULFPORT, MSSISSIPPI
PROJECT DESCRIPTION	NEW CONSTRUCTION
PROJECT NO.	31942982
GSA PM	STEVEN SMITH
SUBMISSION	ISSUED FOR CONSTRUCTION
SUB. DATE	09/08/2008
DRAWING TITLE	WALL FINISH PLANS
FILE NAME	IF-141-N0095730.dwg
FLOOR NO.	1
DRAWN BY	CRW DATE DRAFTED: 09/08/2008
CHECKED BY	DPJ SHEET SIZE: 34 X 44
DRAWING NO.	IF 1 41 (DISCIPLINE SHEET TYPE SEQUENCE)
	SHEET ---- OF 213