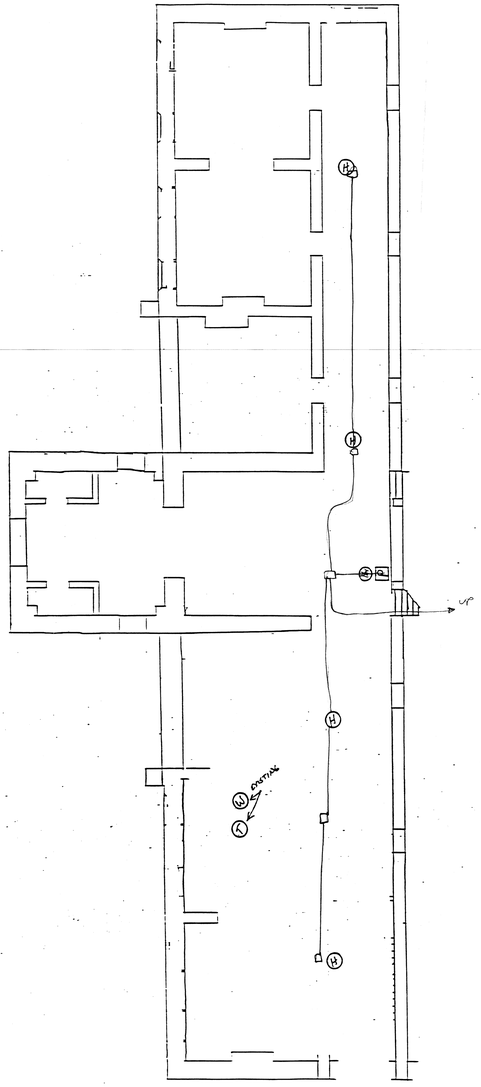

BSMT. SO.

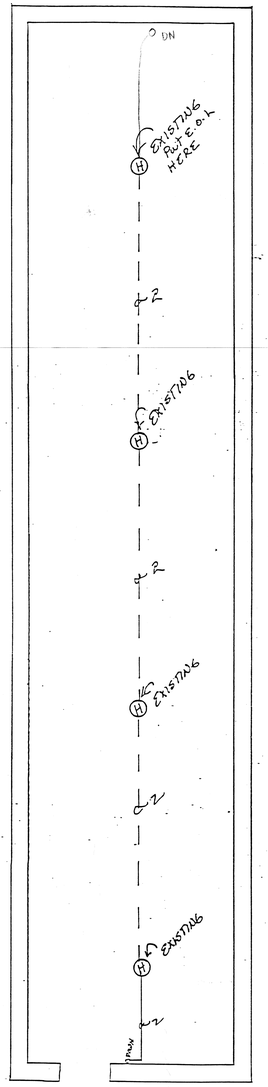

ATTIC SO.

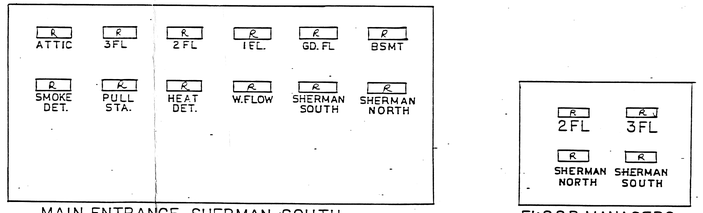

MAIN ENTRANCE SHERMAN SOUTH

FLOOR MANAGERS

ANNUNCIATORS

As built Drwgs for Fire Alarm System

FIRE ALARM CODE UP-DATE

SHERMAN · BUILDING

BSMT, AND ATTIC · FLOOR

U. S. S. A. H.

REVISION	DATE	DESCRIPTION	BY	APP.

FIRE ALARM UPDATE

SHERMAN BUILDING

BASEMENT & ATTIC FLOORS AND ANNUNCIATORS

SCALE: 1/8" = 1.0'
DESIGNED: PL
DRAWN: PL
APPROVED:
CHECKED:
DATE: MAR. 1989
SHEET NO.
PLATE NO. 1 OF 6

STAMP & SIGNATURE.

UNITED STATES SOLDIERS' & AIRMEN'S HOME
WASHINGTON, D.C.
(DESIGN BRANCH, R.P.M.D., L.D.)

DRAWING NO 183

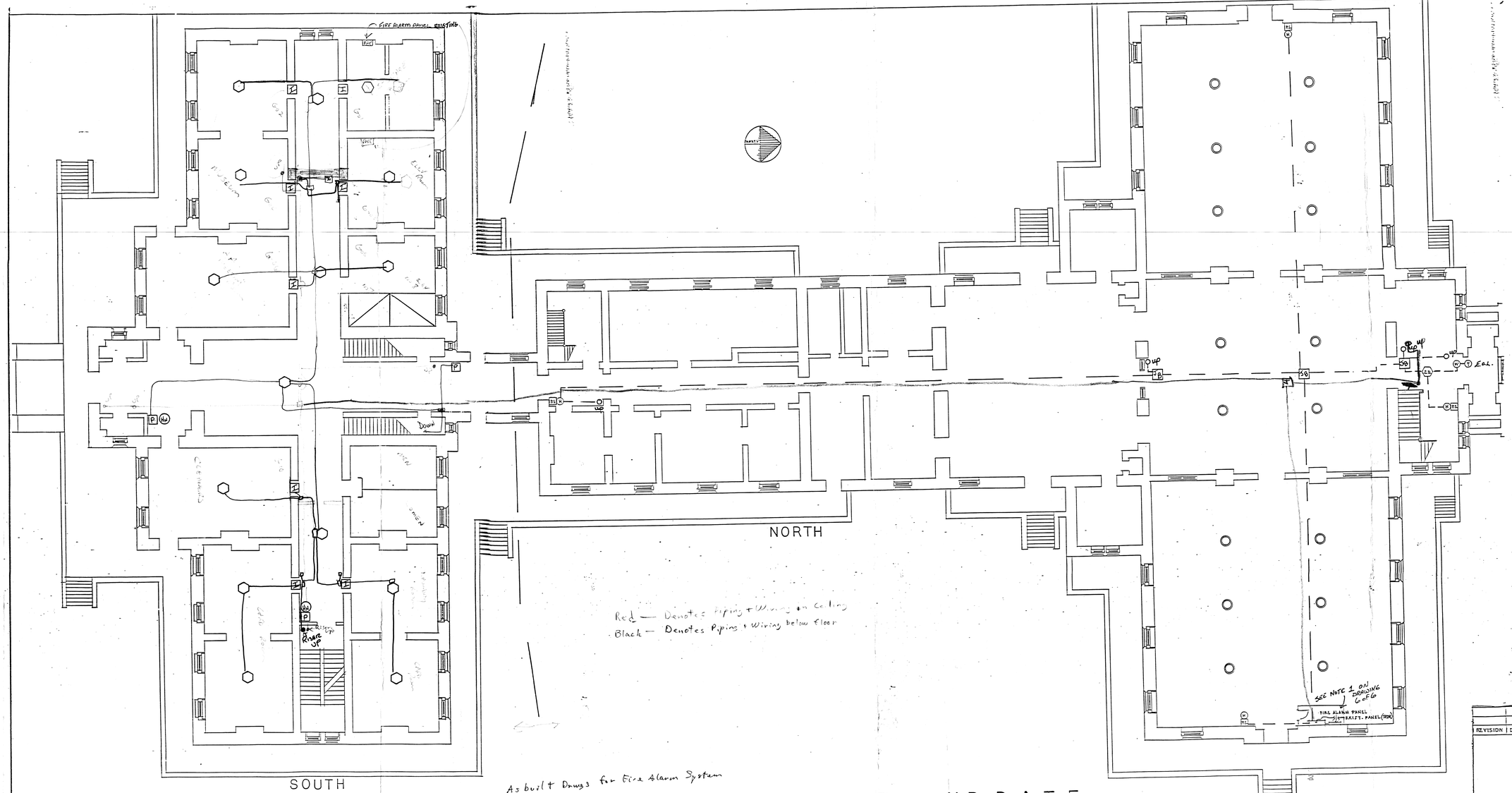

As built Drawings for Fire Alarm System

FIRE ALARM CODE UP-DATE

SHERMAN · BUILDING

GROUND · FLOOR

U. S. S. A. H.

REVISION	DATE	DESCRIPTION	BY	APP.

FIRE ALARM UPDATE

SHERMAN BUILDING

GROUND FLOOR.

SCALE: 1/8" = 1.0'
DESIGNED: PE
DRAWN: PE
APPROVED:
CHECKED:
DATE: 1 MAR. 1989
SHEET NO.
PLATE NO. 2 OF 6

STAMP & SIGNATURE.

UNITED STATES SOLDIERS' & AIRMEN'S HOME
WASHINGTON, D.C.
(DESIGN BRANCH, R.P.M.D., LD)

DRAWING NO 183

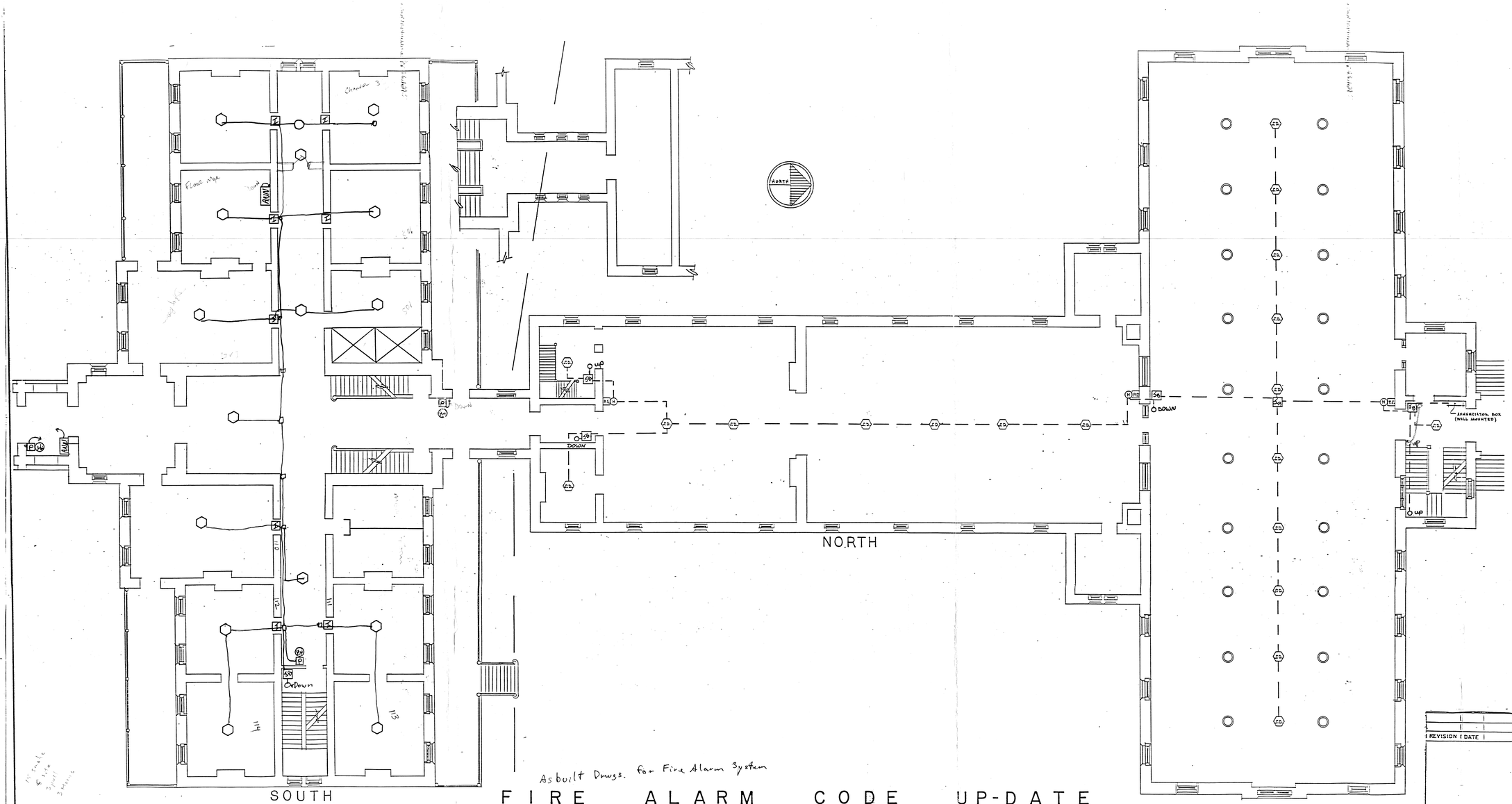

As built Drwgs. for Fire Alarm System

FIRE ALARM CODE UP-DATE

SHERMAN · BUILDING

FIRST · FLOOR

U. S. S. A. H.

REVISION	DATE	DESCRIPTION	BY	APP.

FIRE ALARM UPDATE

SCALE: 1/8" = 1.0'

DESIGNED: R.

DRAWN: R.

APPROVED:

CHECKED:

DATE: 1 MAR. 1989

SHERMAN BUILDING

FIRST FLOOR

STAMP & SIGNATURE.

SHEET NO.

PLATE NO. 3 OF 6

UNITED STATES SOLDIERS' & AIRMEN'S HOME
WASHINGTON, D.C.
(DESIGN BRANCH, R.P.M.D., L.D.)

DRAWING NO. 183

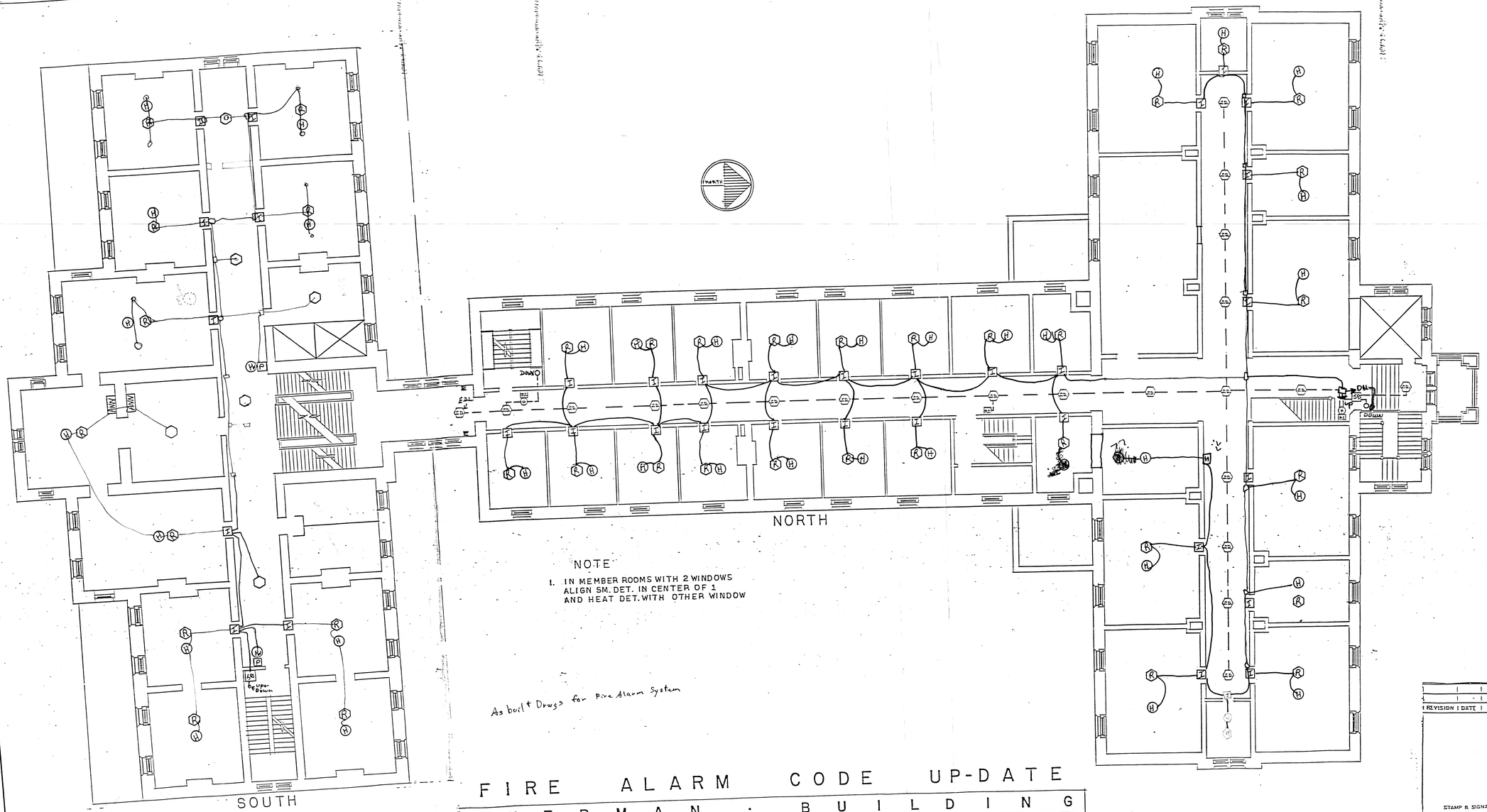

NOTE

1. IN MEMBER ROOMS WITH 2 WINDOWS ALIGN SM. DET. IN CENTER OF 1 AND HEAT DET. WITH OTHER WINDOW

As built Drwgs for Fire Alarm System

FIRE ALARM CODE UP-DATE

SHERMAN · BUILDING

SECOND · FLOOR

U. S. S. A. H.

REVISION	DATE	DESCRIPTION	BY	APP.

FIRE ALARM UPDATE

SHERMAN BUILDING

SECOND FLOOR

SCALE: 1/8" = 1.0'

DESIGNED: PE

DRAWN: PE

APPROVED:

CHECKED:

STAMP & SIGNATURE.

DATE: 1 MAR. 1989

SHEET NO.

PLATE NO. 2 OF 6

UNITED STATES SOLDIERS' & AIRMEN'S HOME
WASHINGTON, D.C.
(DESIGN BRANCH, R.P.M.S., L.D.)

DRAWING NO. 183

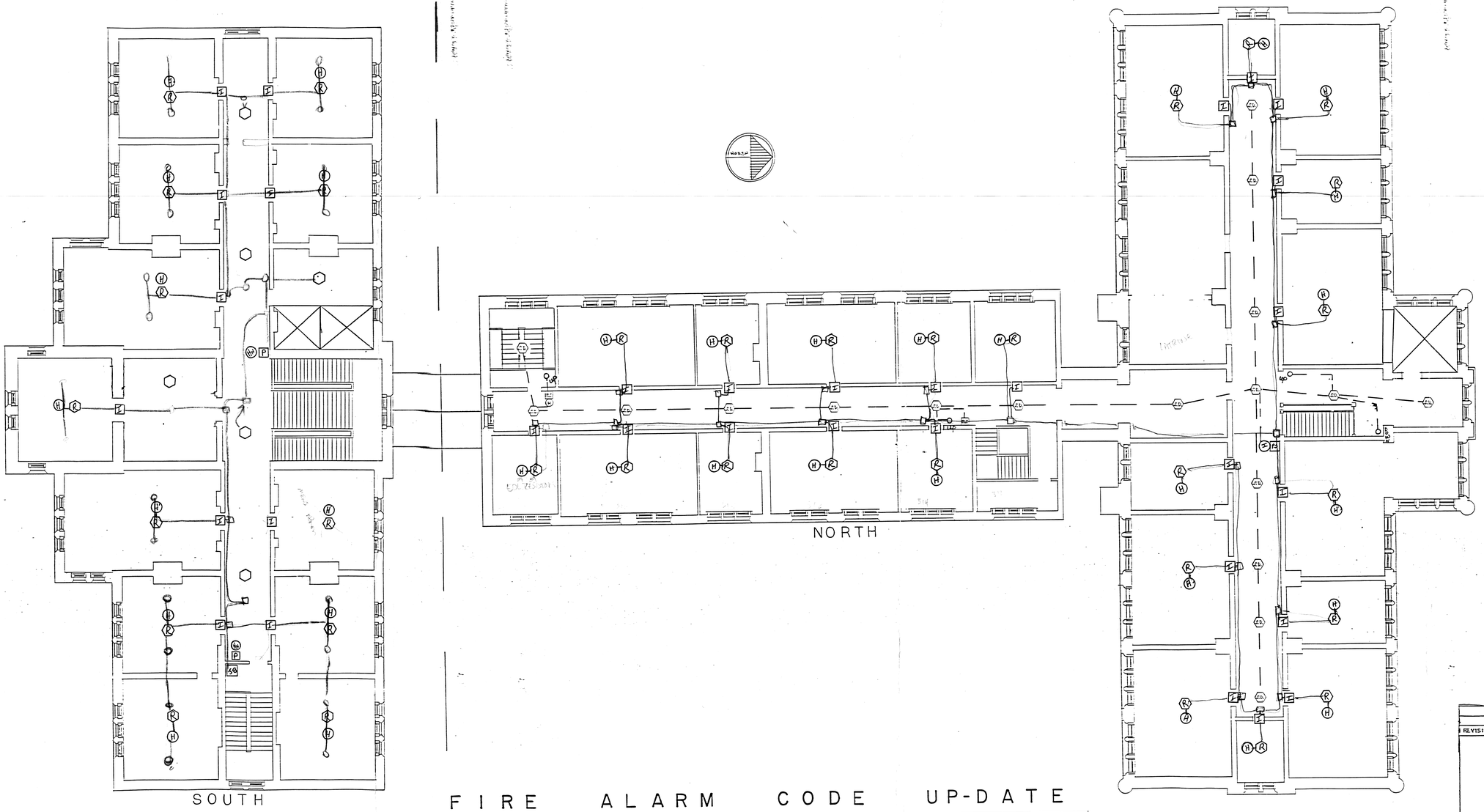

U. S. S. A. H.

FIRE ALARM CODE UP-DATE

SHERMAN · BUILDING

THIRD · FLOOR

REVISION	DATE	DESCRIPTION	BY

FIRE ALARM UPDATE

SCALE: 1/8" = 1.0'

DESIGNED: PE

DRAWN: PE

APPROVED:

CHECKED:

DATE: 1 MAR. 1987

SHERMAN BUILDING

THIRD FLOOR

STAMP & SIGNATURE.

SHEET NO.

PLATE NO. 5 OF 6

UNITED STATES SOLDIERS' & AIRMEN'S HOME
WASHINGTON, D.C.
(DESIGN BRANCH, R.P.M.E., L.D.)

DRAWING NO. 183

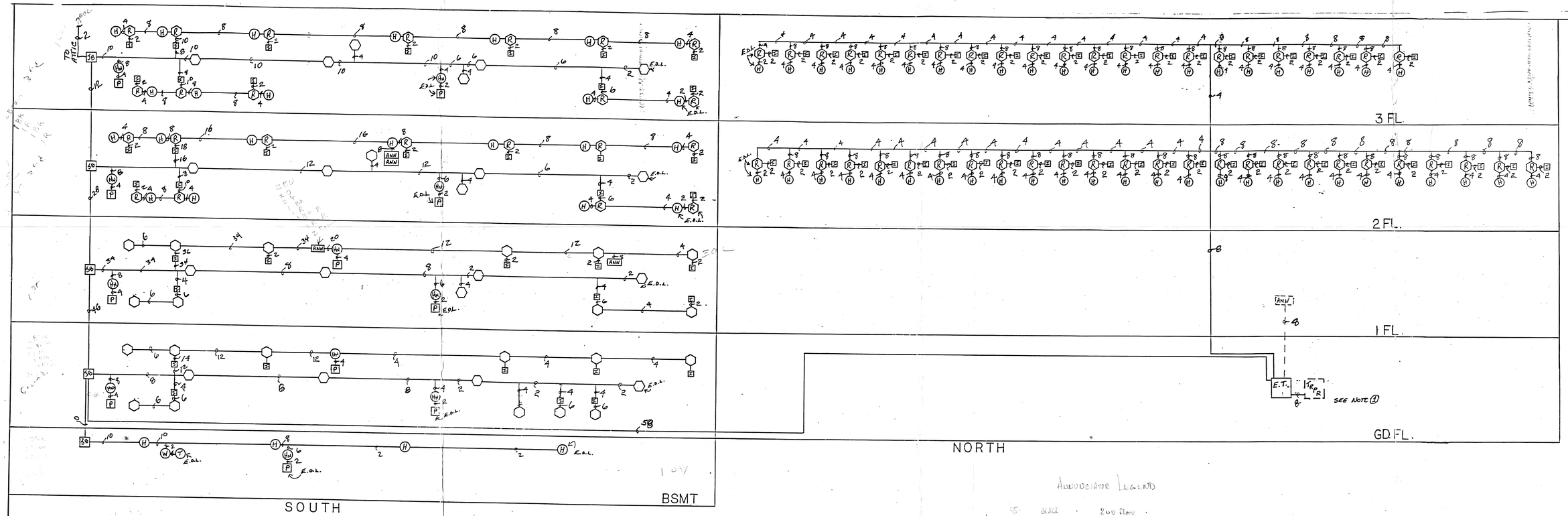

LEGEND

- HALLWAY SMOKE DETECTOR
- ROOM SMOKE DETECTOR
- HEAT DETECTOR
- INDICATING LIGHTS
- HORN
- PULL STATION
- FIRE ALARM CONTROL PANEL
- ANNUNCIATOR
- EXISTING SYSTEM

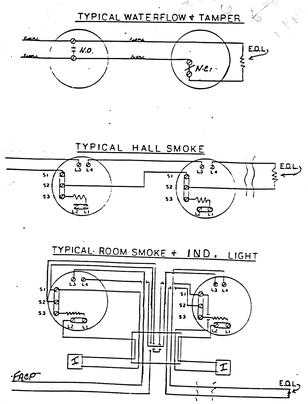

WIRE COLOR CODE INDEX	
SMOKE DET.	1 RED, 1 BLACK
HEAT DET.	2 BROWN
HORN	1 YELLOW, 1 ORANG.
PULL STA.	2 BLUE
FLOW	2 PURPLE
RM. SMOKE	1 RED, 1 BLK TAG "RM"

NOTES.

1. REPLACE EXISTING FIRE ALARM PANEL WITH NEW SIMPLEX 2120 EXPANDED TRANSPONDER.
2. REPLACE ALL END OF LINE RESISTORS IN NORTH SHERMAN'S EXISTING FIRE SYSTEM.
3. Horns 8' to center (Red 1900)
   Pull Stations 4' to center (Red wirehold box)
   Indicating Lights above door jam (" " ")

ANNUNCIATOR LEGEND

45	BLACK	1	2ND FLOOR
44	BROWN	2	3RD FLOOR
43	BLUE	3	Sherman North
42	RED	4	Sherman South
41	RED		COMMON
40	BLACK		TEST BUTTON
39	BLACK	1	Attic
38	BROWN	4	1ST FLOOR
37	ORANGE	5	GROUND FLOOR
36	ORANGE	6	BASEMENT
35	YELLOW	9	SMOKE DETECTOR
34	YELLOW	10	PULL STATION
33	PURPLE	(11)	HEAT DETECTOR
32	PURPLE	(12)	WATER

FIRE ALARM CODE UP-DATE

SHERMAN BUILDING

REVISION	DATE	DESCRIPTION	BY	APP.

FIRE ALARM UPDATE

SHERMAN BUILDING

RISER DIAGRAM

SCALE: 1/8" = 1.0'
DESIGNED: PE
DRAWN: PE
APPROVED:
CHECKED:
DATE: 1 MAR. 1989
SHEET NO.
PLATE NO. 6 OF 6
DRAWING NO

STAMP & SIGNATURE.

UNITED STATES SOLDIERS' & AIRMEN'S HOME