

**APPENDIX B**  
**SITE-SPECIFIC DEVELOPMENT TRIP**  
**ASSIGNMENTS**

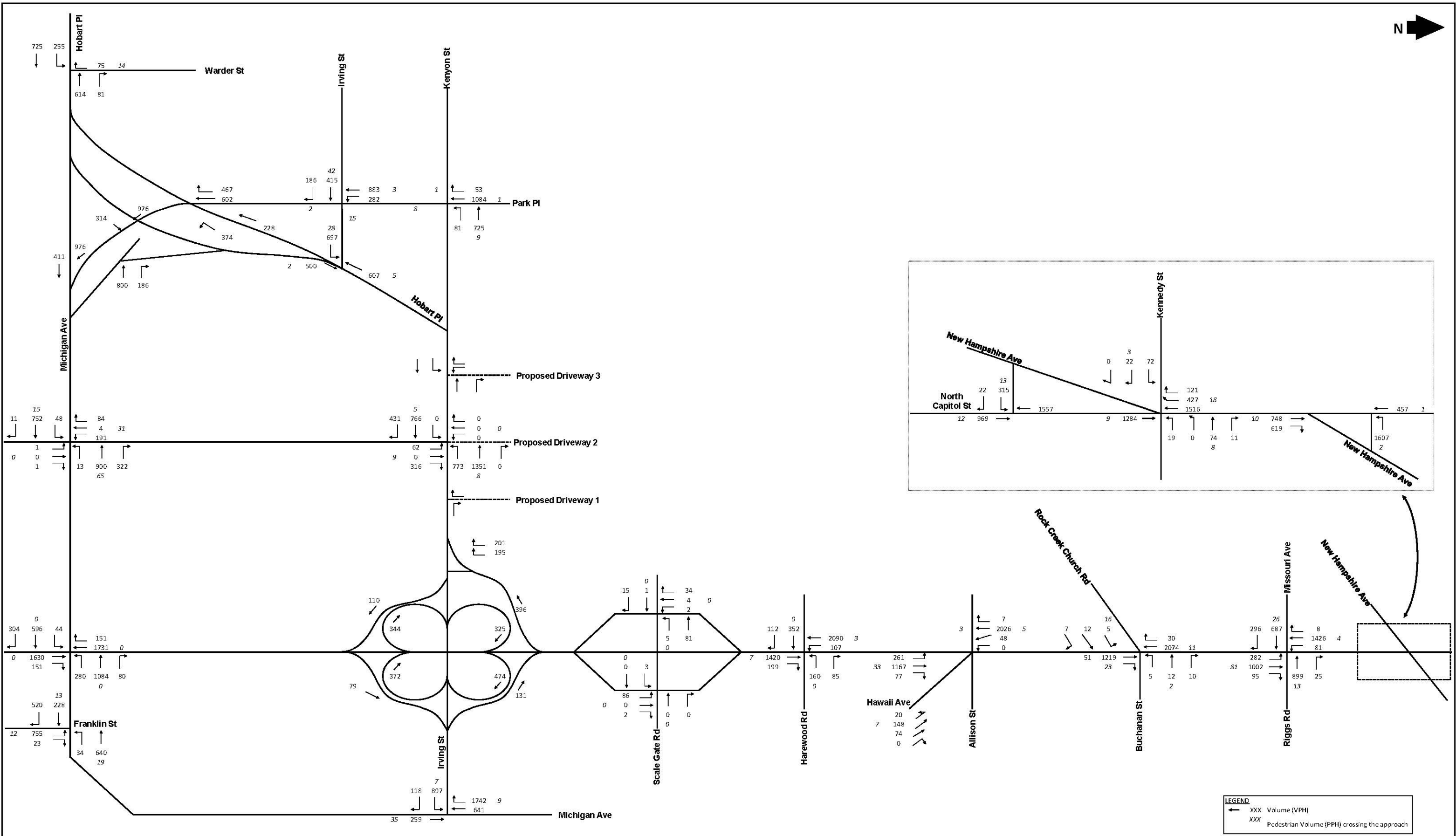

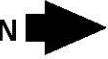

**ARMED FORCES RETIREMENT HOME MASTER PLAN  
TRAFFIC IMPACT STUDY  
WASHINGTON, DC**

**Exhibit 1  
2045 Background Traffic Growth Volumes  
AM Peak Hour**

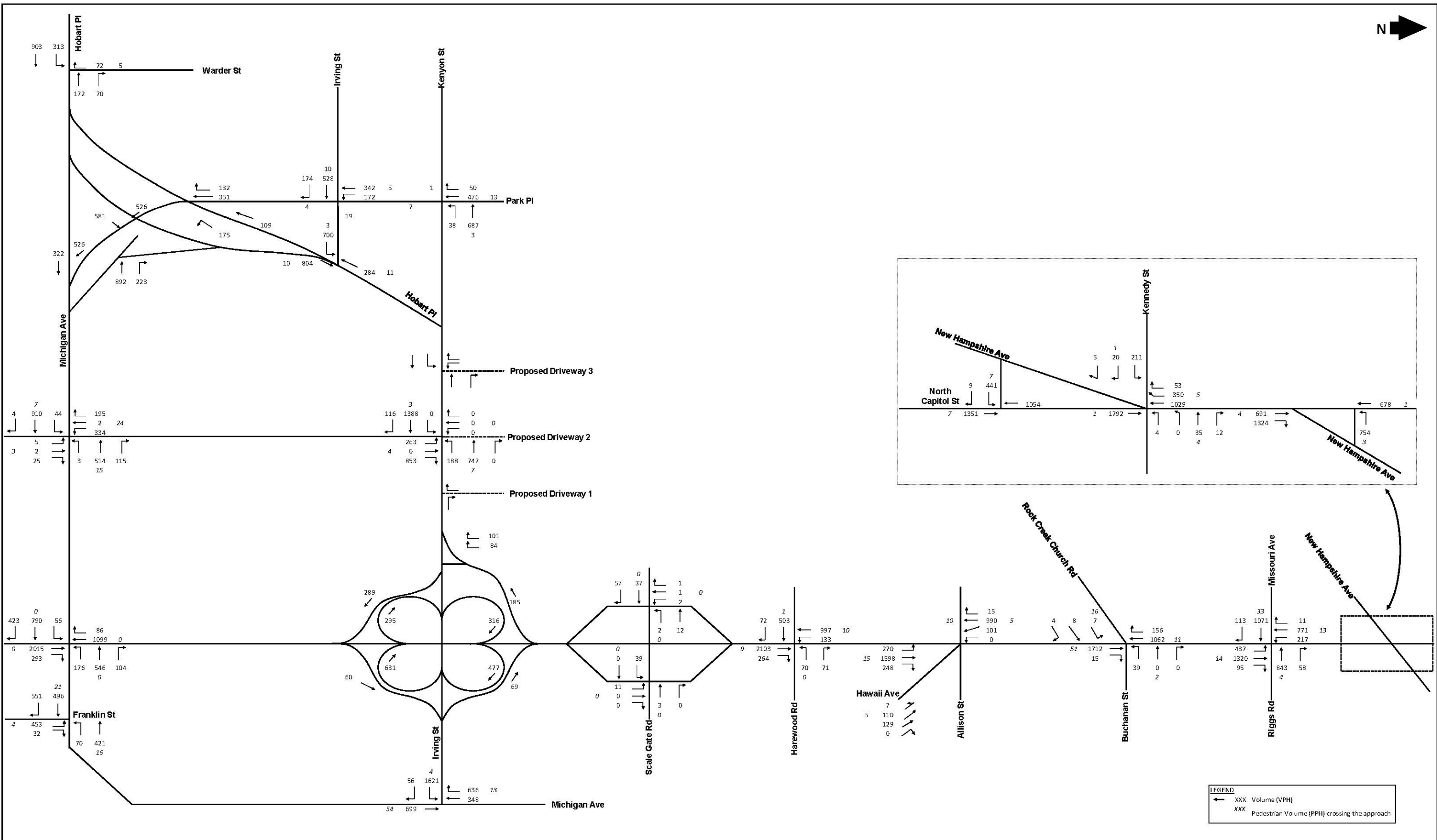
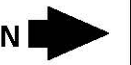

**ARMED FORCES RETIREMENT HOME MASTER PLAN  
TRAFFIC IMPACT STUDY  
WASHINGTON, DC**

**Exhibit 2  
2045 Background Traffic Growth Volumes  
PM Peak Hour**

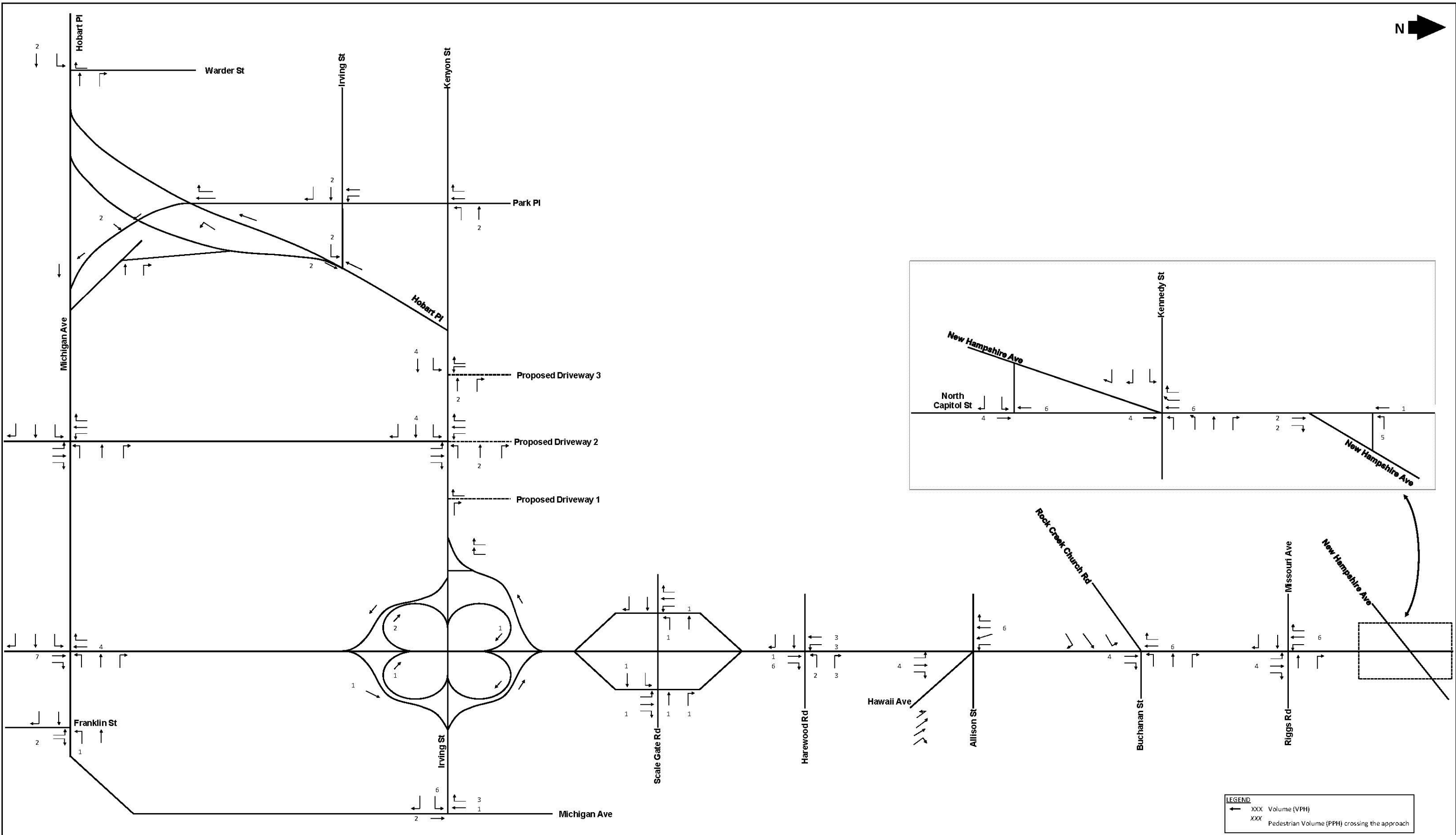

ARMED FORCES RETIREMENT HOME MASTER PLAN  
TRAFFIC IMPACT STUDY  
WASHINGTON, DC

Exhibit 3  
Catholic University Master Plan New Trips  
AM Peak Hour

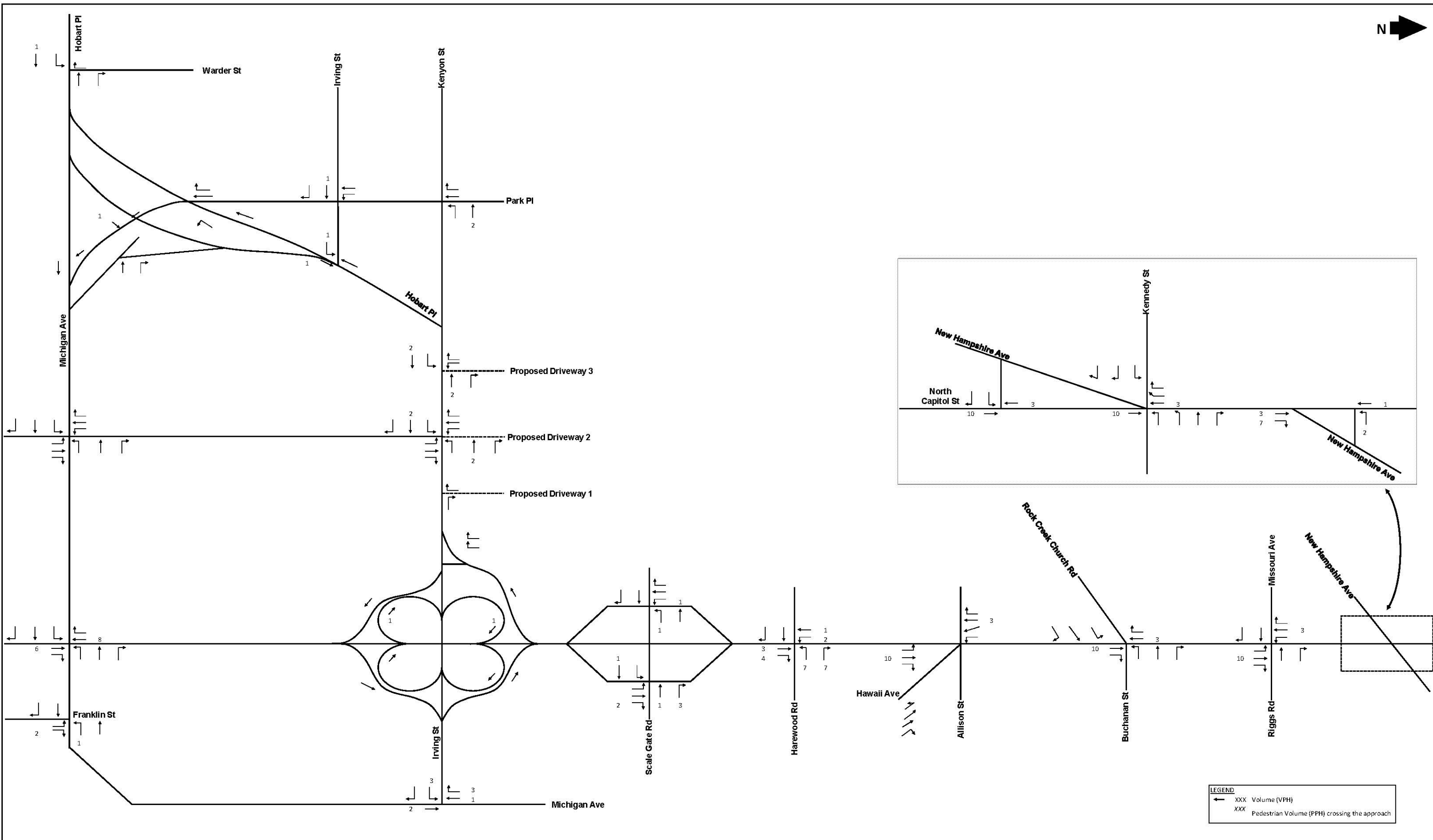
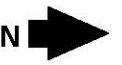

ARMED FORCES RETIREMENT HOME MASTER PLAN  
TRAFFIC IMPACT STUDY  
WASHINGTON, DC

Exhibit 4  
Catholic University Master Plan New Trips  
PM Peak Hour

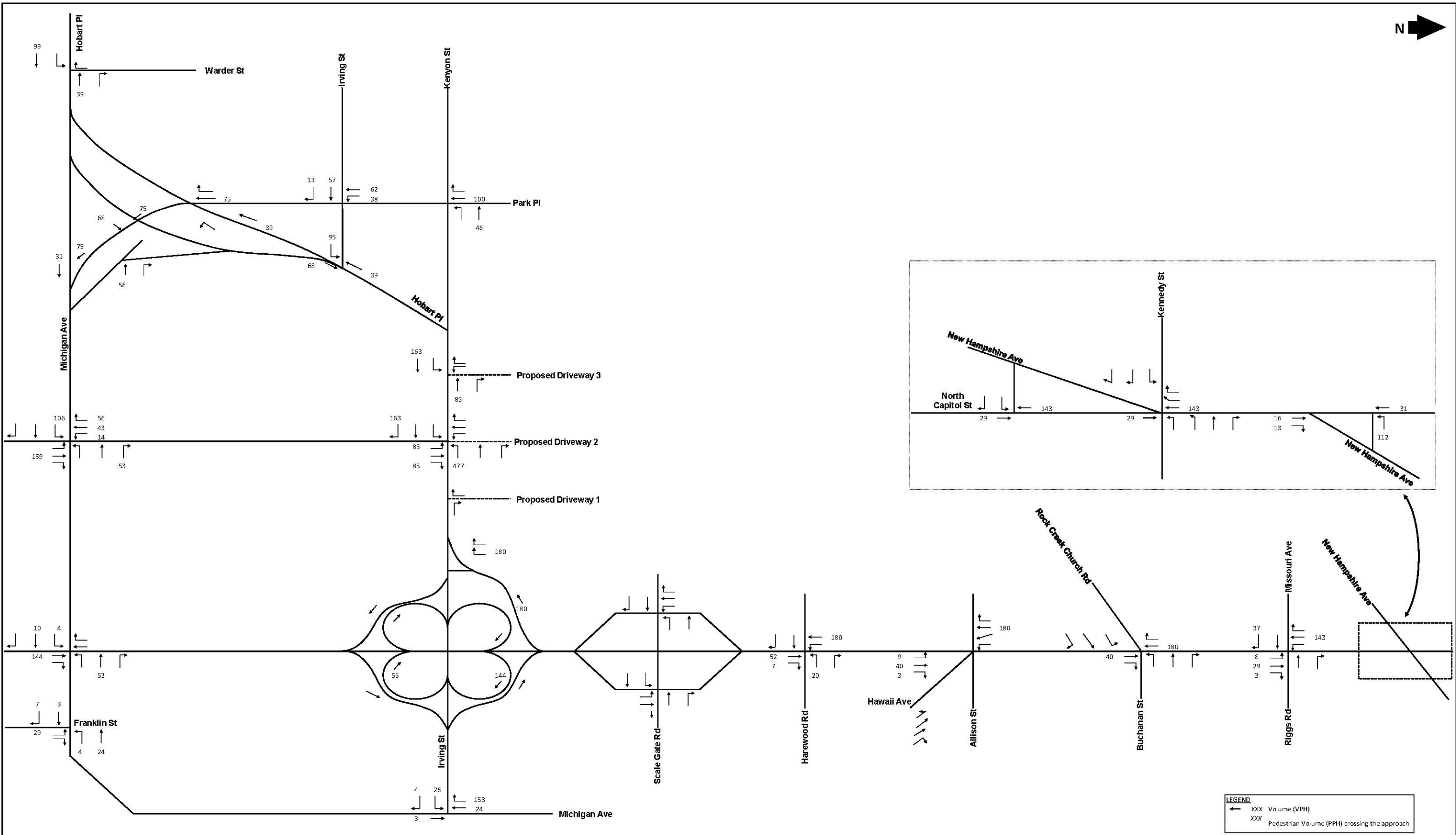

**ARMED FORCES RETIREMENT HOME MASTER PLAN  
TRAFFIC IMPACT STUDY  
WASHINGTON, DC**

**Exhibit 5  
VA Medical Center New Trips  
AM Peak Hour**



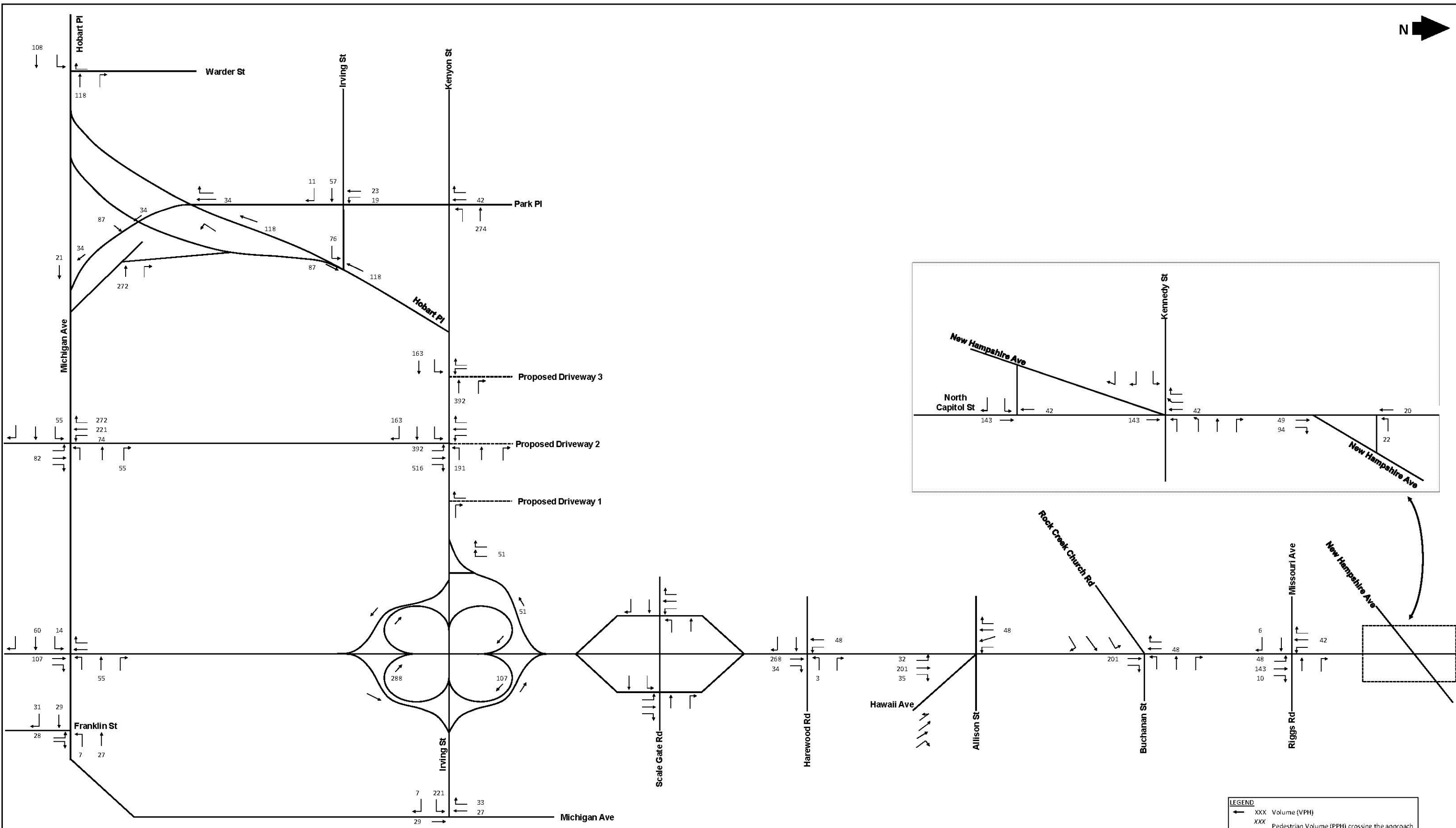
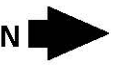

First Street left turn to Irving Adjusted to more accurately reflect the split between WB Irving and WB Michigan



**ARMED FORCES RETIREMENT HOME MASTER PLAN  
TRAFFIC IMPACT STUDY  
WASHINGTON, DC**

**Exhibit 6  
VA Medical Center New Trips  
PM Peak Hour**



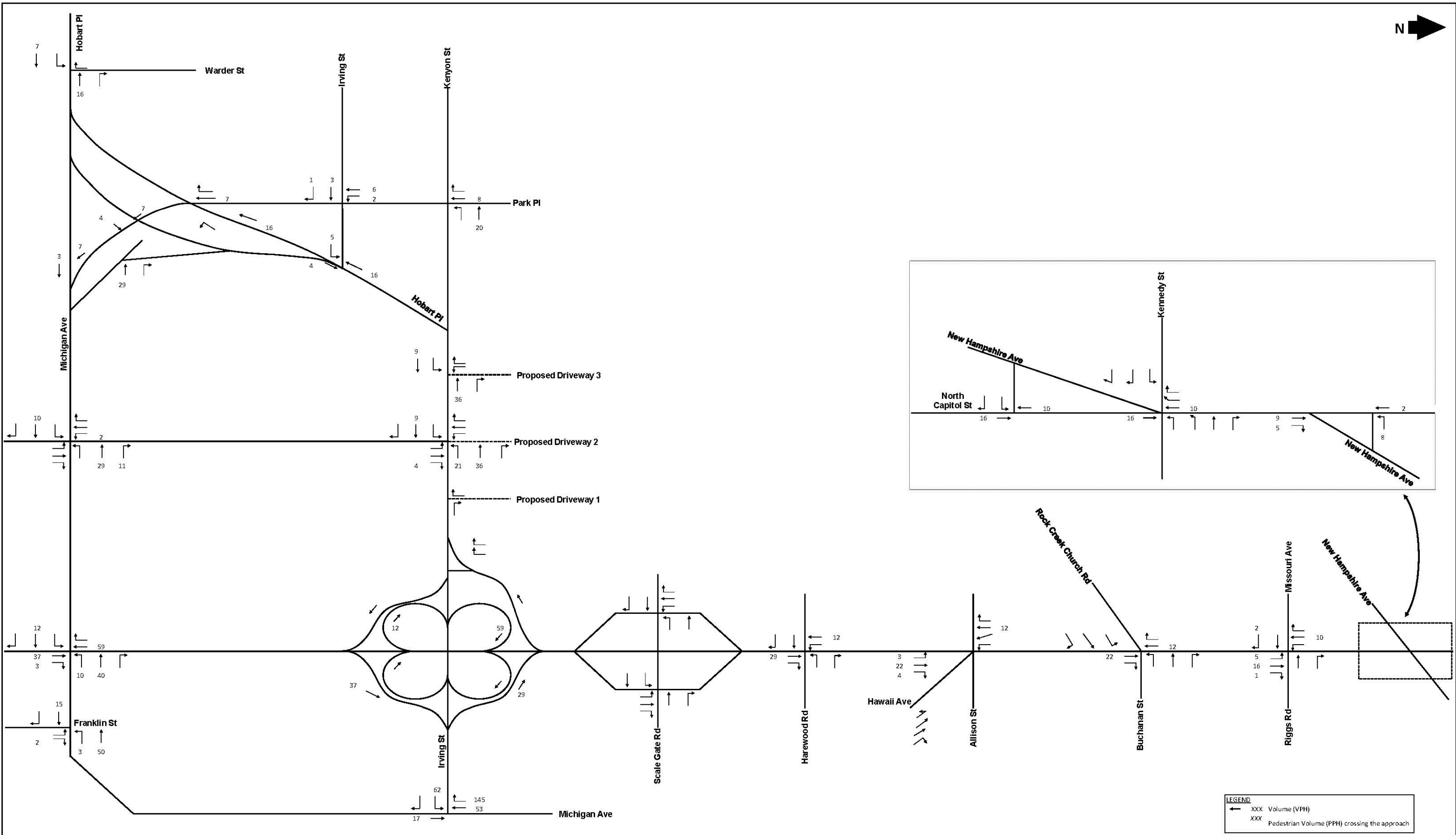

**ARMED FORCES RETIREMENT HOME MASTER PLAN  
TRAFFIC IMPACT STUDY  
WASHINGTON, DC**

**Exhibit 7  
South Campus Redevelopment New Trips  
AM Peak Hour**

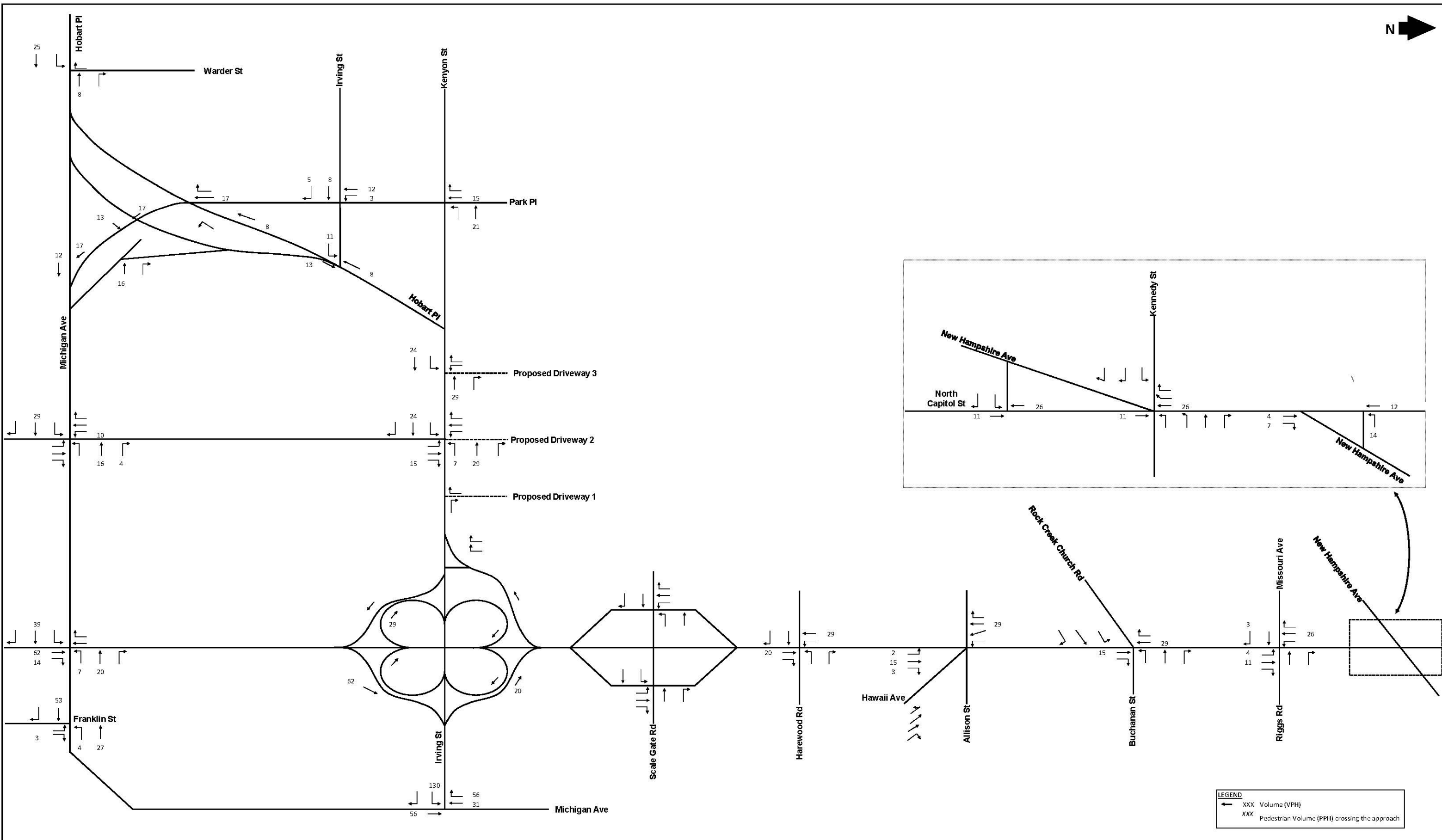
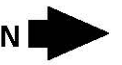

**ARMED FORCES RETIREMENT HOME MASTER PLAN  
TRAFFIC IMPACT STUDY  
WASHINGTON, DC**

**Exhibit 8  
South Campus Redevelopment New Trips  
PM Peak Hour**

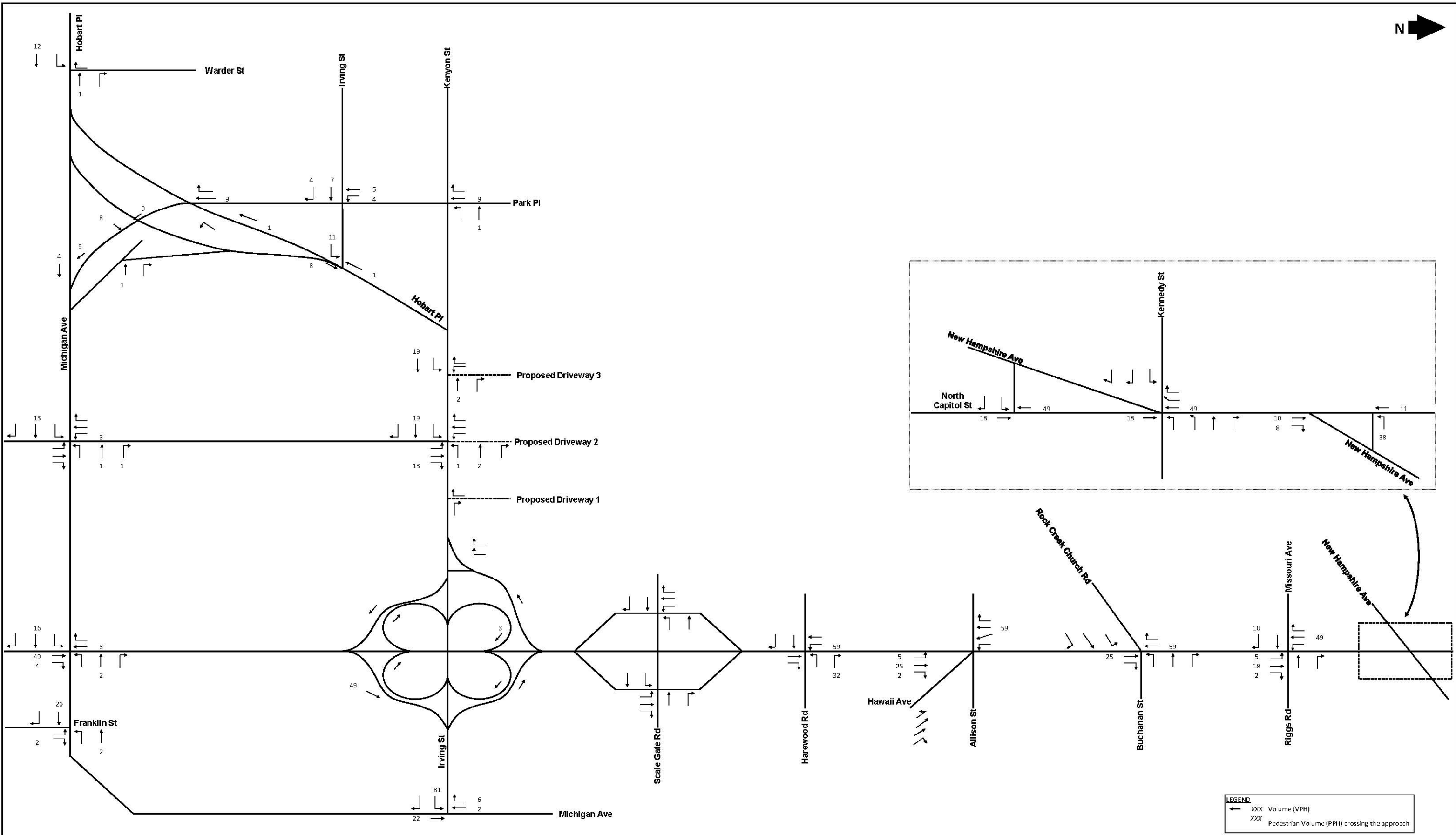

ARMED FORCES RETIREMENT HOME MASTER PLAN  
TRAFFIC IMPACT STUDY  
WASHINGTON, DC

Exhibit 9  
818 Michigan Avenue New Trips  
AM Peak Hour

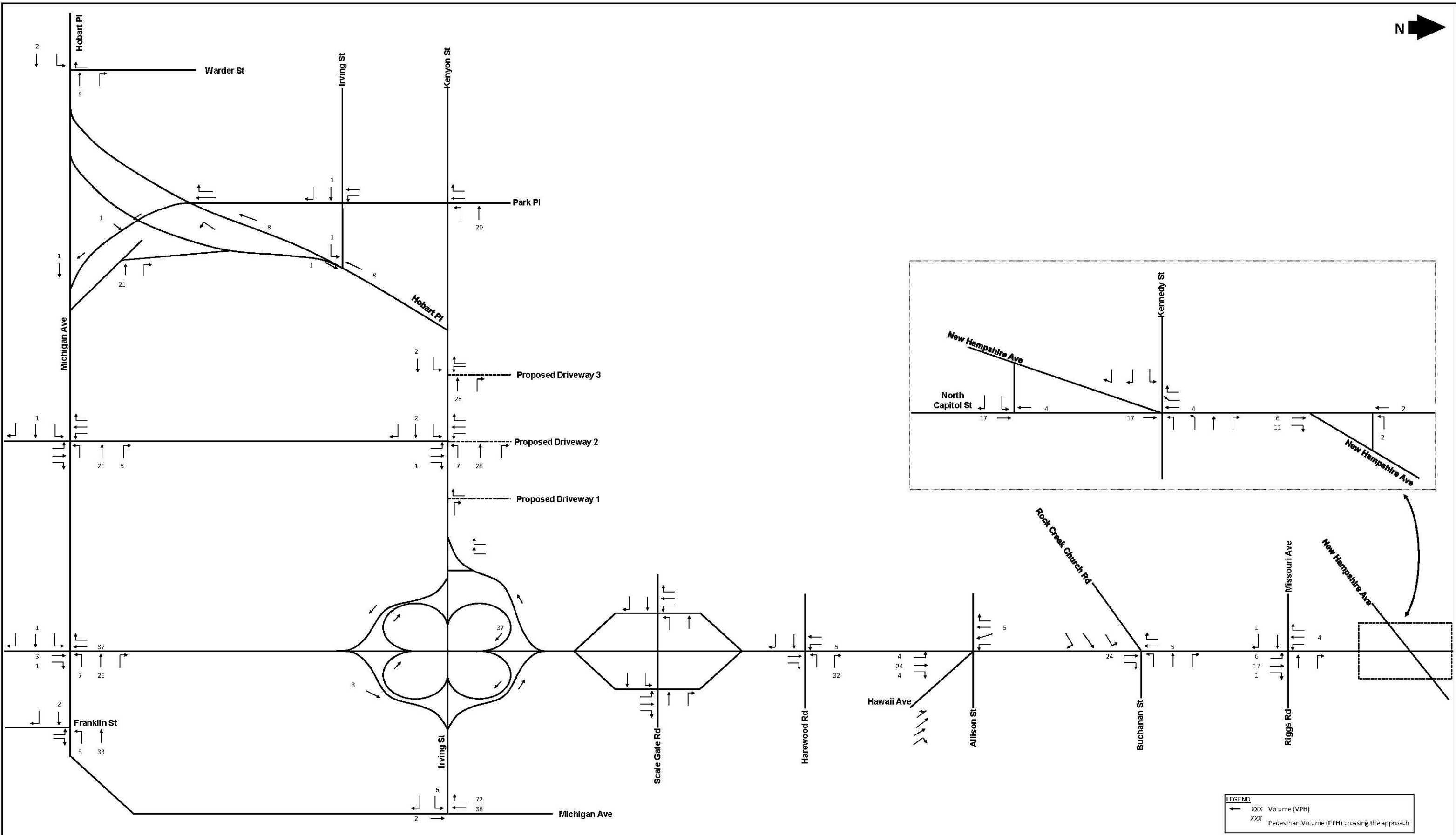

ARMED FORCES RETIREMENT HOME MASTER PLAN  
 TRAFFIC IMPACT STUDY  
 WASHINGTON, DC

Exhibit 10  
 818 Michigan Avenue New Trips  
 PM Peak Hour

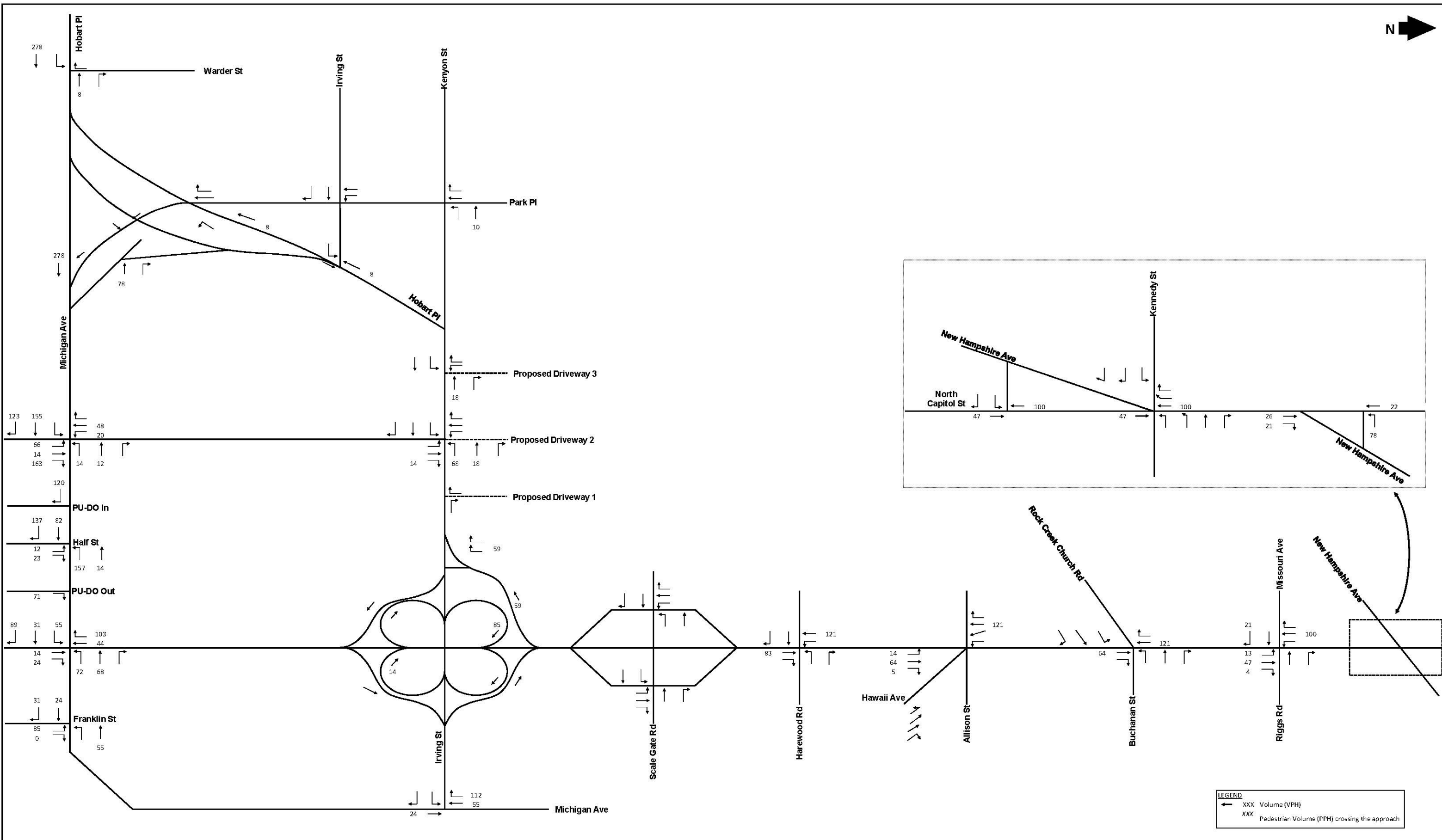
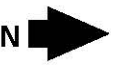

**ARMED FORCES RETIREMENT HOME MASTER PLAN  
 TRAFFIC IMPACT STUDY  
 WASHINGTON, DC**

**Exhibit 11  
 McMillan New Trips  
 AM Peak Hour**



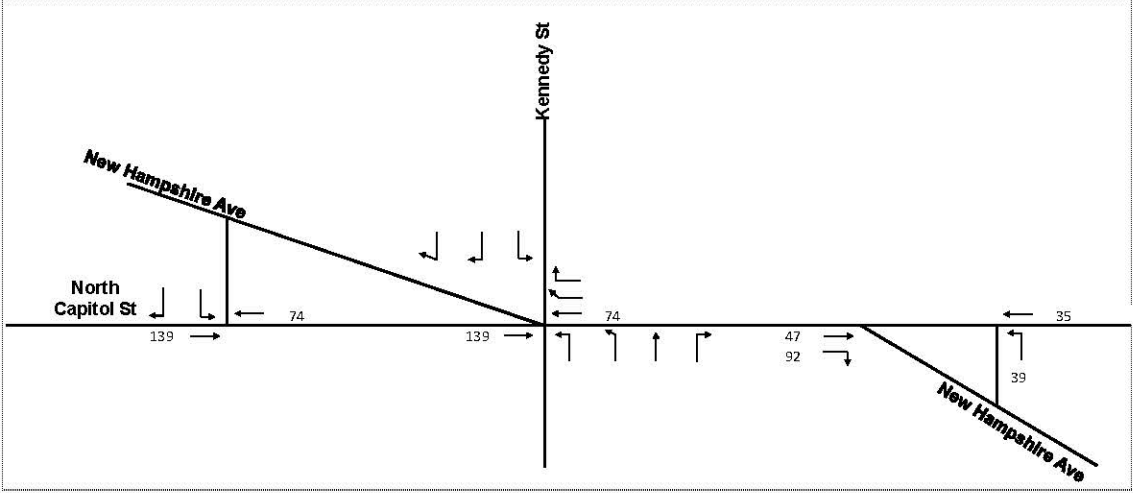
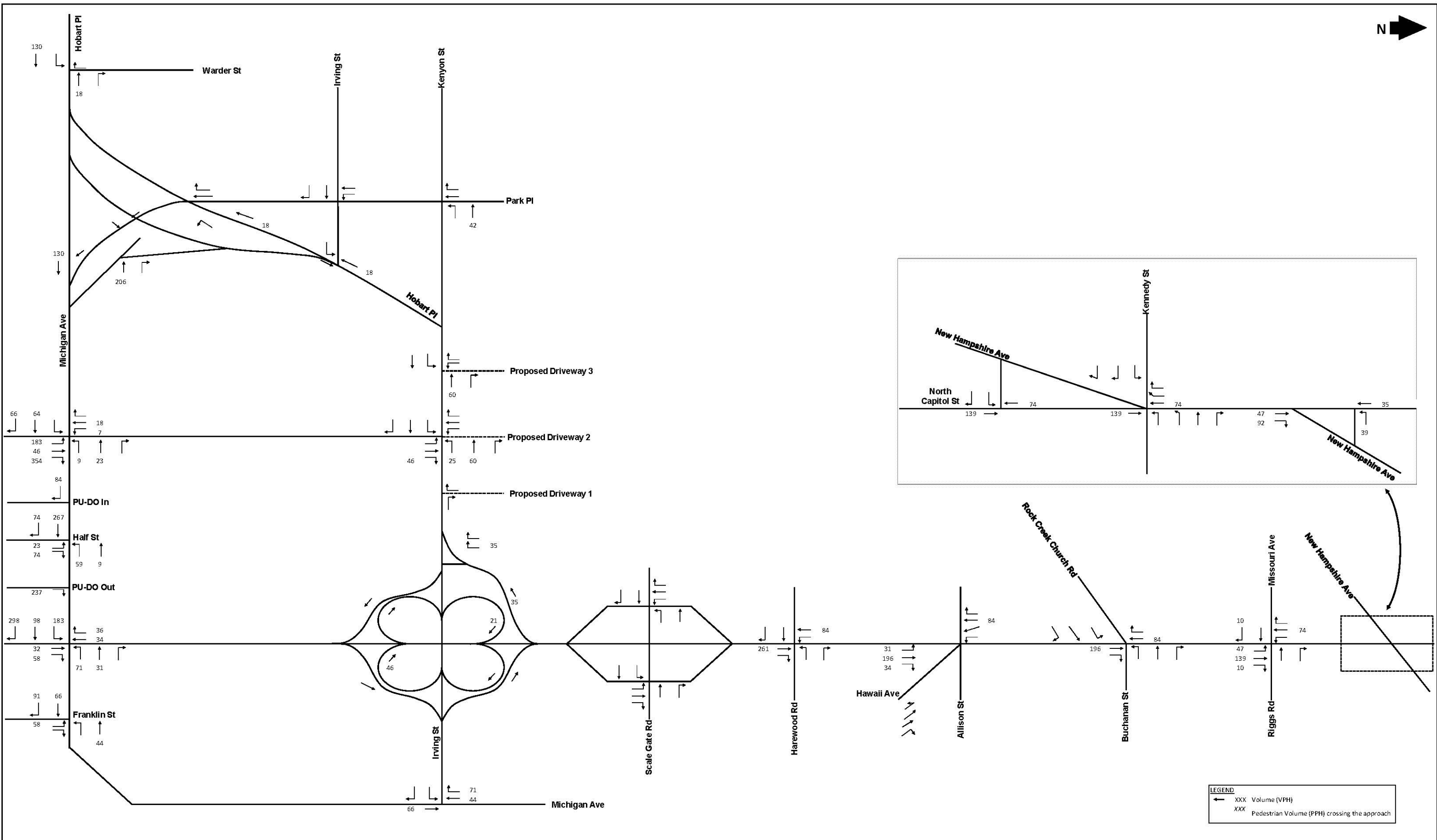
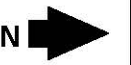

**ARMED FORCES RETIREMENT HOME MASTER PLAN  
TRAFFIC IMPACT STUDY  
WASHINGTON, DC**

**Exhibit 12  
McMillan New Trips  
PM Peak Hour**



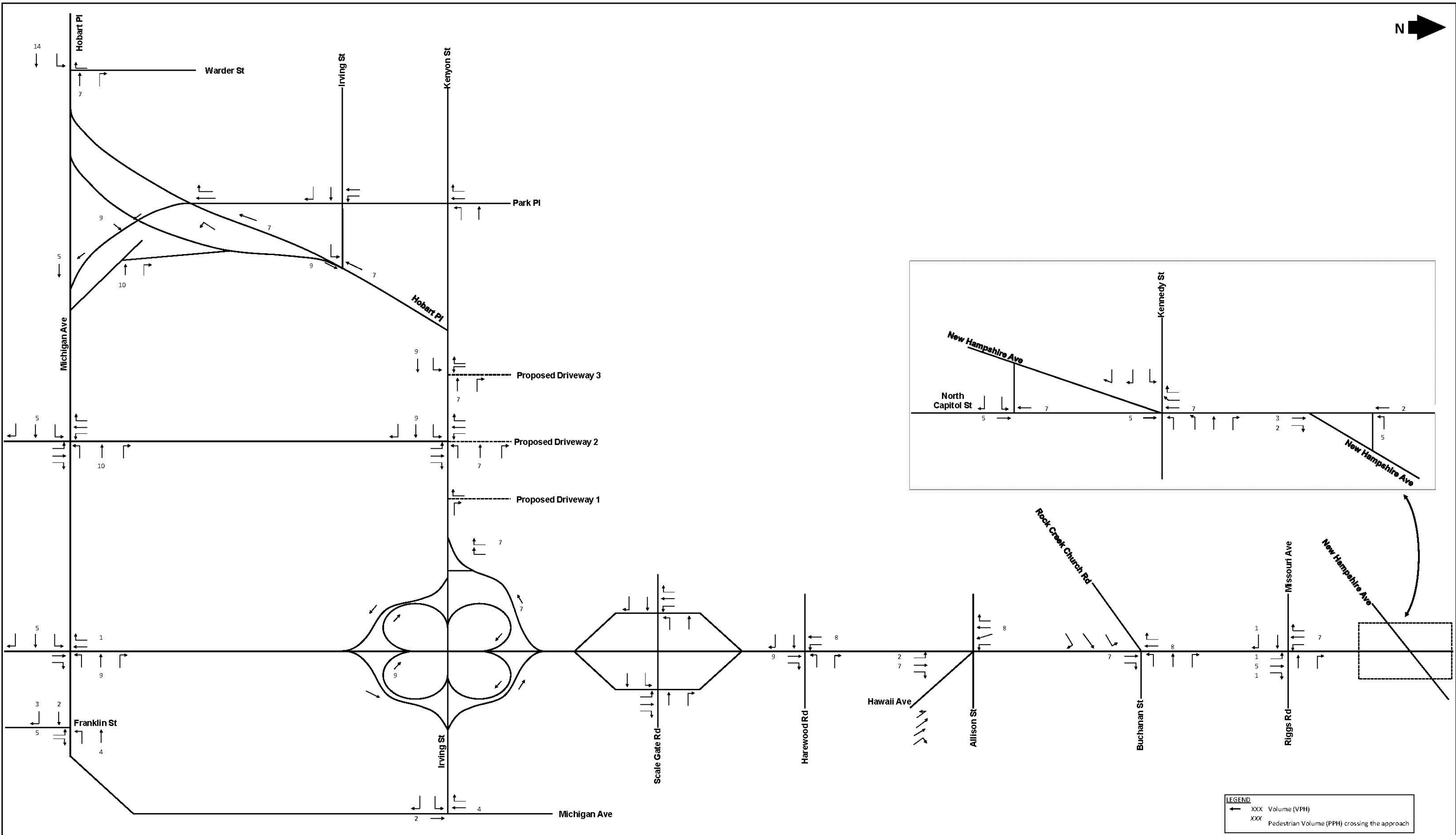

ARMED FORCES RETIREMENT HOME MASTER PLAN  
TRAFFIC IMPACT STUDY  
WASHINGTON, DC

Exhibit 13  
Howard University Master Plan New Trips  
AM Peak Hour

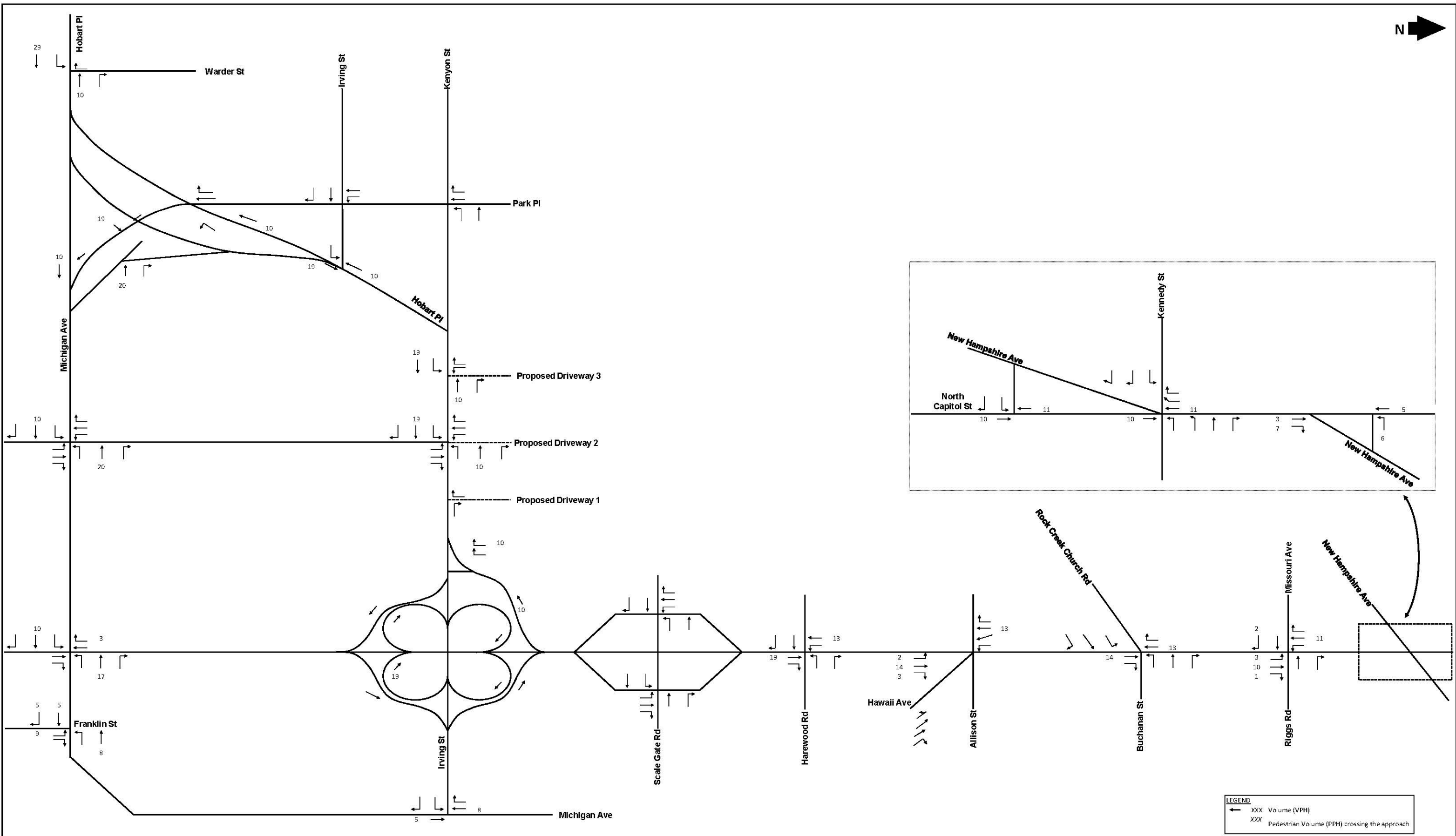

**ARMED FORCES RETIREMENT HOME MASTER PLAN  
TRAFFIC IMPACT STUDY  
WASHINGTON, DC**

**Exhibit 14  
Howard University Master Plan New Trips  
PM Peak Hour**

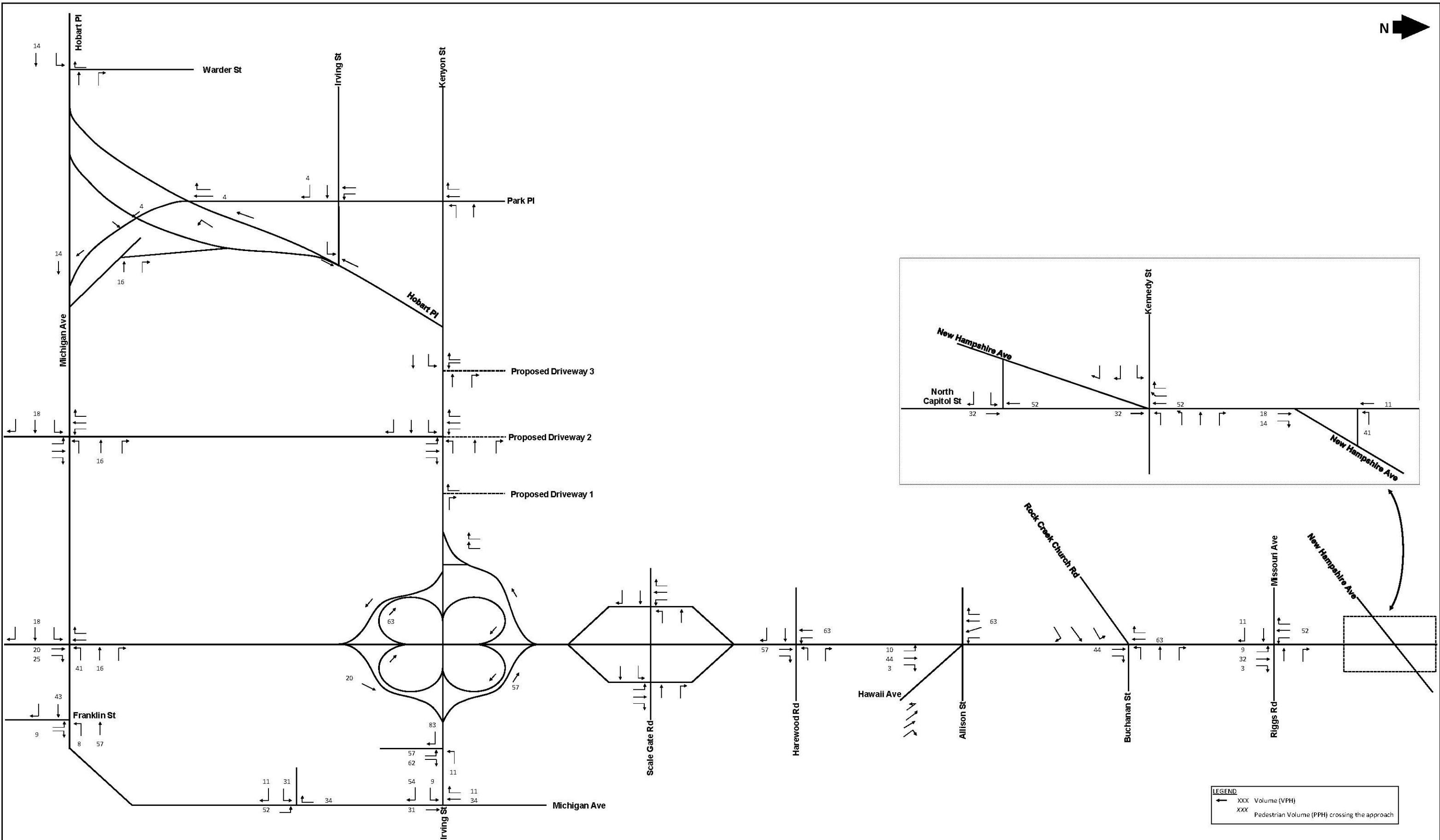

**LEGEND**  
 ← XXX Volume (VPH)  
 XXX Pedestrian Volume (PPH) crossing the approach



**ARMED FORCES RETIREMENT HOME MASTER PLAN  
 TRAFFIC IMPACT STUDY  
 WASHINGTON, DC**

**Exhibit 15  
 Michigan and Irving PUD New Trips  
 AM Peak Hour**

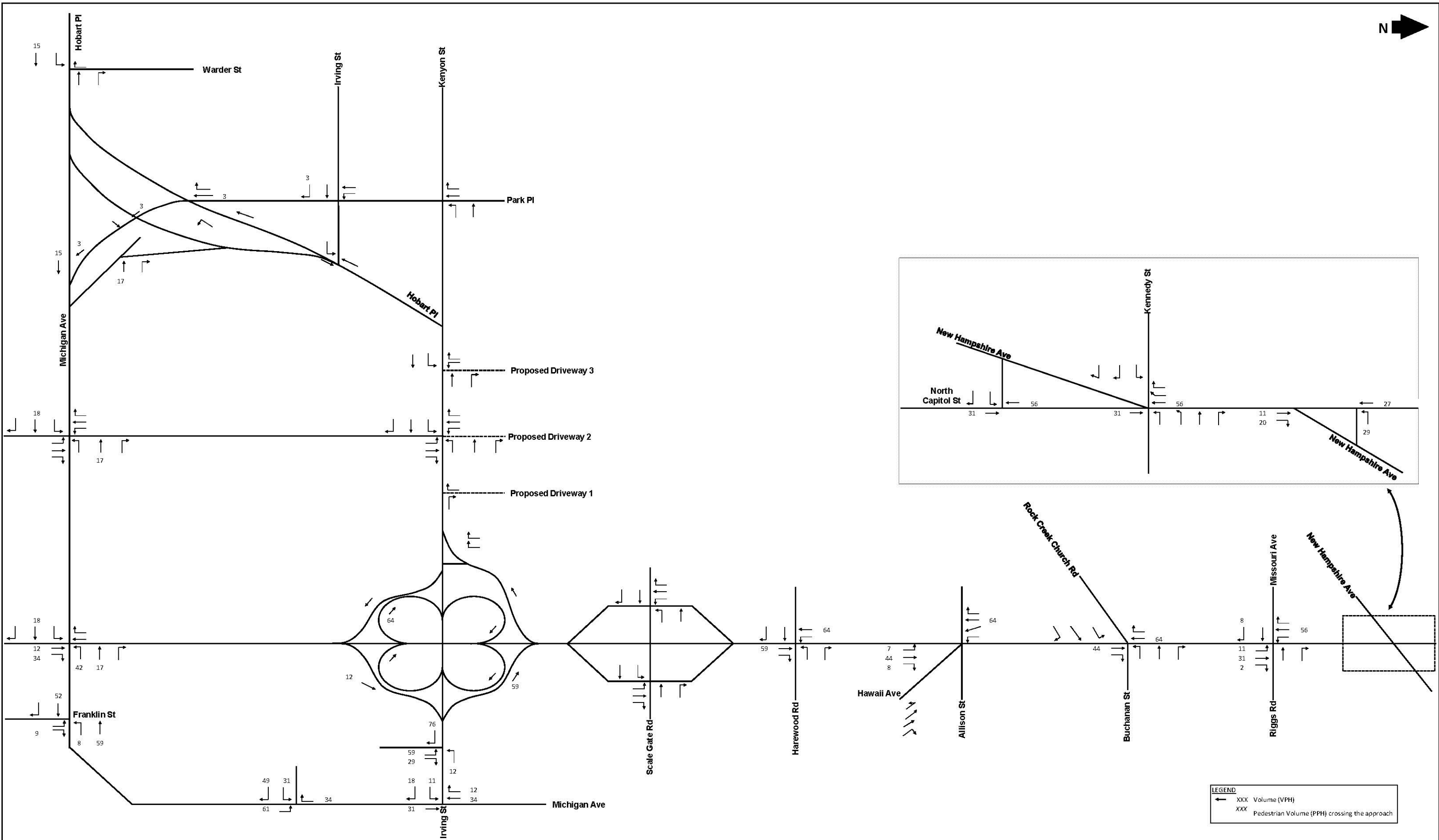

ARMED FORCES RETIREMENT HOME MASTER PLAN  
 TRAFFIC IMPACT STUDY  
 WASHINGTON, DC

Exhibit 16  
 Michigan and Irving PUD New Trips  
 PM Peak Hour

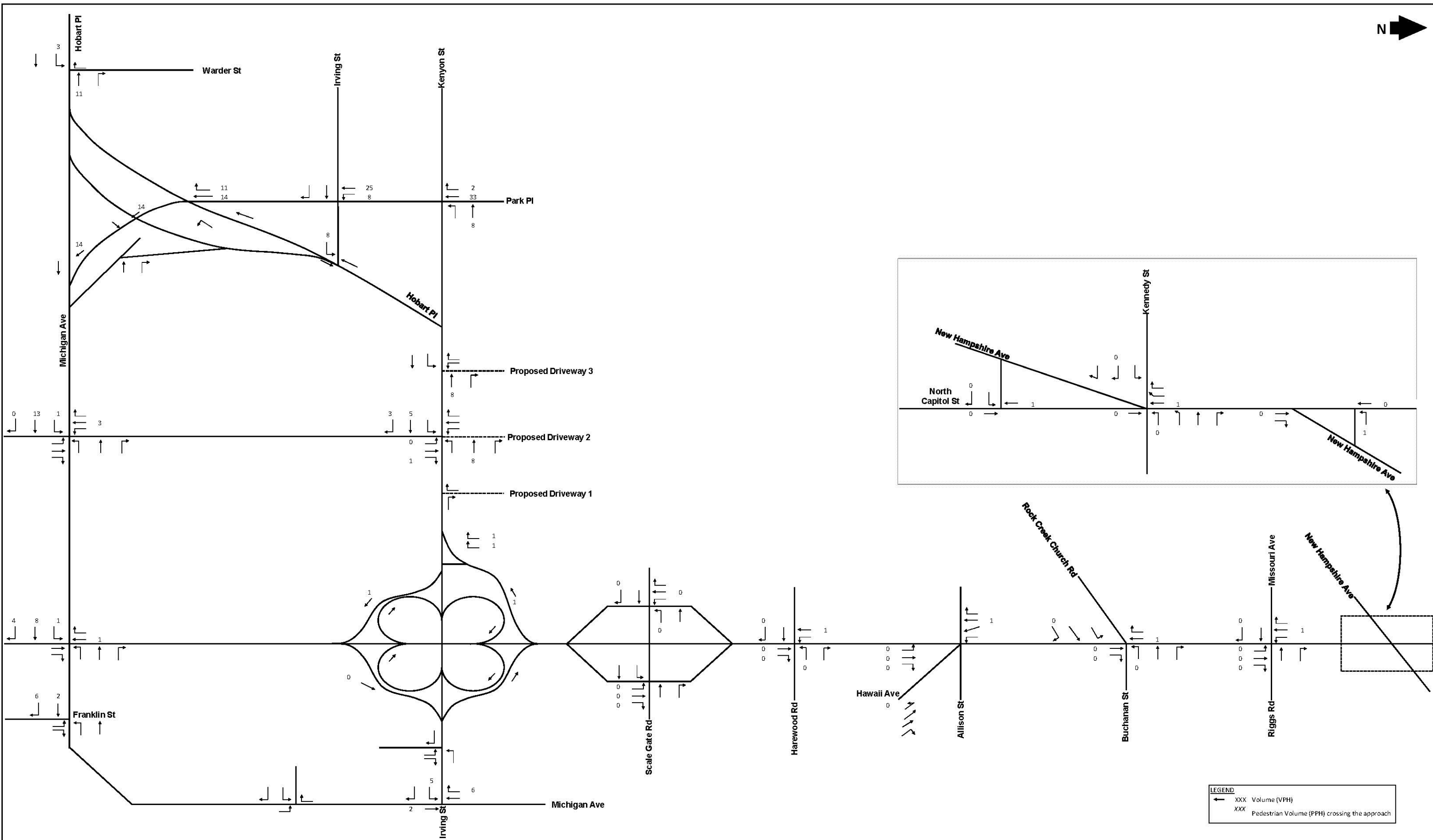
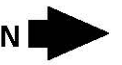

**LEGEND**  
 ← XXX Volume (VPH)  
 XXX Pedestrian Volume (PPH) crossing the approach



**ARMED FORCES RETIREMENT HOME MASTER PLAN  
 TRAFFIC IMPACT STUDY  
 WASHINGTON, DC**

**Exhibit 17  
 Park Morton NCI New Trips  
 AM Peak Hour**



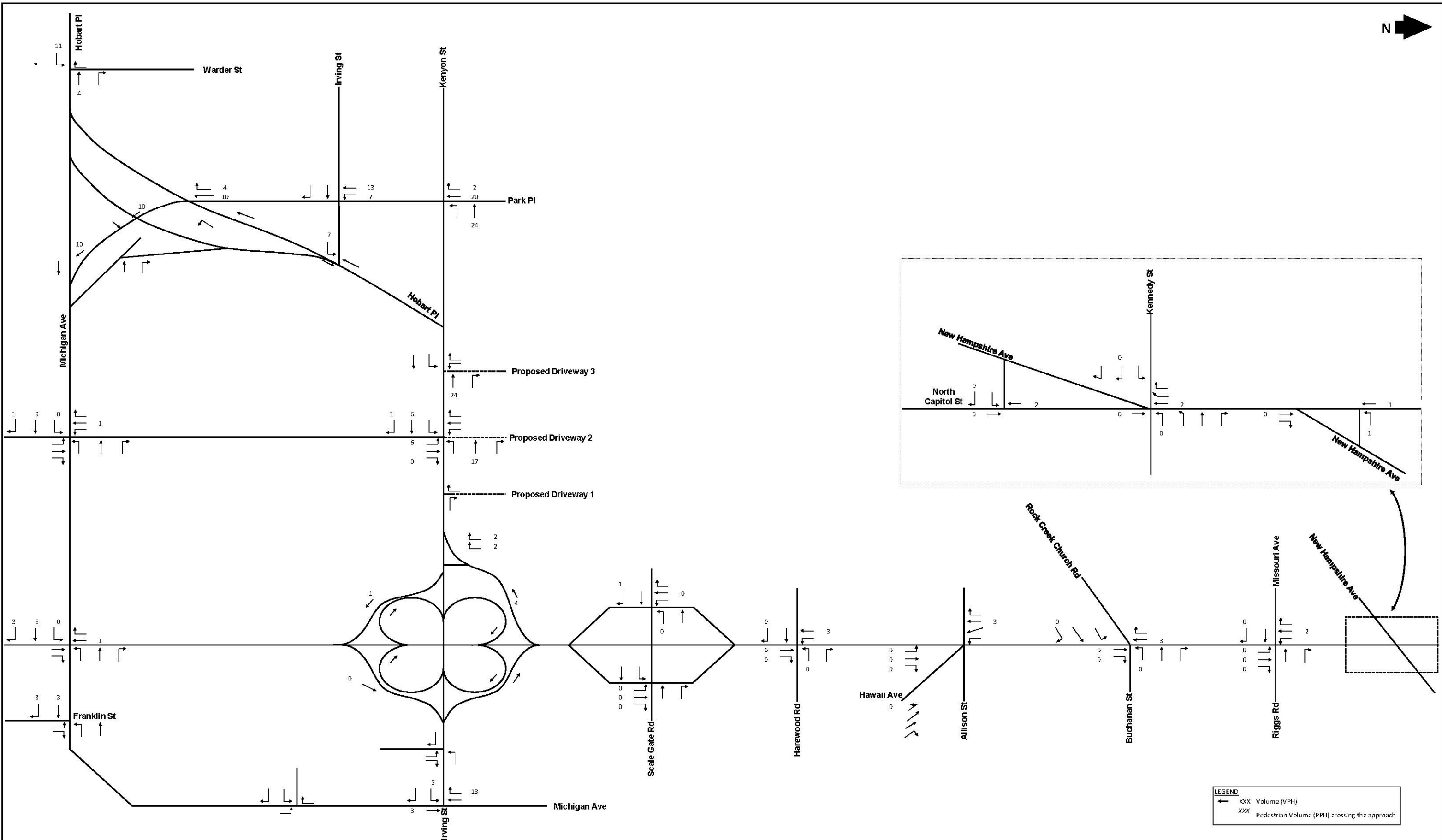

ARMED FORCES RETIREMENT HOME MASTER PLAN  
TRAFFIC IMPACT STUDY  
WASHINGTON, DC

Exhibit 18  
Park Morton NCI New Trips  
PM Peak Hour